The Weather
Today—Fair with highest temperature in middle 70's. Yesterday—High, 85; low, 71.

The Washington Post

Single Copy Price 3c

NO. 25,565 — Entered as Second Class Matter, Postoffice, Washington, D. C. — Copyright, 1946, By The Washington Post. — WASHINGTON: FRIDAY, JUNE 14, 1946

CARRIER DELIVERY — CITY ZONE Daily and Sunday $1.10 Per Month; Daily Only, .65 per Mo.—Sun. Only, .45 per Mo. — SINGLE COPY PRICE Daily $0.03, Sunday .10

UNIVERSITY OF CALIFORNIA JUN 18 1946 LIBRARY

Suspects in Two D. C. Slayings Are Caught

Senate Votes Guarantee of Prewar Profits to All Business

Pepper's Substitute OPA Bill Is Rejected

Full Cost Markup Extended to All Types of Concerns And Merchandise

By the Associated Press

The Senate voted yesterday to extend to every item of merchandise, and to every dealer, a guarantee against price ceilings which would reduce prewar profit margins.

Taken in conjunction with previously voted changes in the price control extension measure, it would forbid OPA to require any class of businessman—from the manufacturer down through the retailer—to absorb cost increases.

After adopting the new provision on dealers' profits, the Senate then turned down, 52 to 17, a complete substitute for the pending bill, by Senator Pepper (D., Fla.) Pepper proposed to extend OPA for seven months, until February 1, 1947, and give the President authority to lift controls from any article, at his discretion.

Morse Alone Upholds Pepper

The profit amendment, by Senator Wherry (R., Nebr.), was voted 42 to 23. It prohibits imposition of any ceiling price which does not allow retailers and other distributors their cost plus "prewar markups."

Similar provision for dealers in such "conversion" items as automobiles, refrigerators, and radios, which were in short civilian supply during the war, had been written into the bill earlier. On some of those items—notably automobiles—OPA had required dealers to absorb part of the price increases granted manufacturers to compensate for higher costs.

On Wednesday the Senate had adopted an amendment by Senator Taft (R., Ohio) requiring that manufacturers' price ceilings reflect 1941 prices plus the industry's average cost increase since that time.

With the exception of Senator Morse (R., Oreg.), Republicans voted solidly against the Pepper substitute.

Lucas Predicts "Chaos"

At one point, Senator Lucas (D., Ill.) who voted with Pepper, pounded his desk and shouted that a majority of the Senate had decided to "massacre and crucify" price control. "Six months from now they'll be sorry," he asserted.

By voice vote, the Senate ac-

See OPA, Page 2, Column 5.

Goldberger, Ex-FEA Aide, Seized by FBI

New York, June 13 (AP).—The Federal Bureau of Investigation said Emanuel Goldberger, former chief licensing officer for the Foreign Economic Administration in Washington, was arrested today on charges of receiving bribes in the alleged diversion of millions of yards of rayon piece-goods from the United States market to Cuban merchants.

E. E. Conroy, special agent of the FBI here, said Goldberger is accused of receiving more than $50,000 for approving export licenses permitting an export service in New York to export rayon fabric to Cuba. No charges were filed against the firm.

SUMMER WORK FOR BOYS

When school is out, a Washington Post newspaper route offers an excellent opportunity for boys who want part-time work.

A Post route provides valuable business training and makes it possible to earn extra money at pleasant summertime part-time work, leaving a great portion of each day free for play and fun.

A Post newspaper route offers boys a chance to increase their weekly earnings as a result of their own special efforts—an ideal way for young people to learn business principles of selling and servicing customers by actual application.

Phone NAtional 4200 today for complete details about this career - building opportunity. Ask for Mr. Mackay in the Circulation Department.

Last Day of School . . .

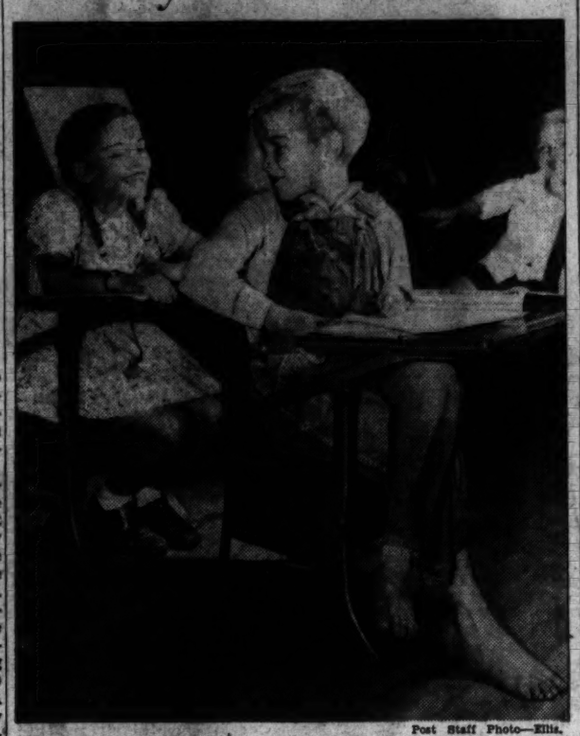

Post Staff Photo—Ellis.

JUST WAITING FOR THE BELL—Think back to the days when you were nine years old and were counting the number of warm June days until school closed for the summer. Then put yourself in the places of barefoot Wayne Davis and Barbara Dollinger, sitting at their desks in the little Fairview schoolroom at Fairfax Station, Va., yesterday—the last day of school—with only a few hours left till the bell rings. (Story, Page 2)

Quick Passage Of British Loan Seen in House

Jesse Jones Urges Provision That Money Be Spent in U. S.

By the Associated Press

Prompt House ratification of the $3,750,000,000 British loan was predicted by both Democrats and Republicans last night, after the House Banking Committee approved it by a thumping 20 to 5 vote.

Speaker Rayburn (D., Tex.) told newsmen the loan legislation, already sanctioned by the Senate, 46 to 34, "will pass the House by a comfortable margin."

Representative Wolcott of Michigan, senior banking committee Republican voted for the loan and predicted the House would approve it.

But the opposition, led by three Midwest Republicans—Representative Buffett of Nebraska, Miss Jessie Sumner of Illinois and Smith of Ohio—prepared to carry a slam-bang battle to the House floor. Rayburn said the debate would begin a week from Monday.

Needed to "Free" Trade

The committee vote came after month-long hearings, during which proponents contended the loan is essential to "unshackle" world trade They said that without this help Britain cannot participate in the Bretton Woods World Bank and Fund, and such efforts at international economic cooperation would fail.

The United States Chamber of Commerce said the loan would make Britain a bulwark against the spread of Communism.

Jesse Jones, Houston, Tex., publisher and former Secretary of Commerce, sent the committee a new message insisting that the United States should require substantial

See LOAN, Page 3, Column 3.

Indiana GOP Names Jenner For U.S. Senate

Willis Steps Aside In Favor of Young Bedford Attorney

Indianapolis, June 13 (AP).—William E. Jenner, 37-year-old Bedford attorney, was named Republican candidate for the United States Senate by the State convention today.

His election came after Raymond E. Willis, Indiana's senior Senator, withdrew from the race just before his name was to have been put before the convention.

Jenner defeated Representative Charles M. LaFollette of Evansville, a self-styled radical, 1994 to 105.

Willis, seeing no break in the tightly knit State organization line-up against him, thanked the delegates for honors given him in the past and urged harmony, saying: "We must put aside all differences in November."

Willis, a conservative Republican who publishes a weekly newspaper in Angola, has been in the Senate for one term, having been elected in 1940.

The convention climaxed a campaign high lighted by sharp newspaper criticism of the State organization and its slate of hand-picked

See WILLIS, Page 2, Column 7.

Grain Futures Trading Stopped in Chicago

Chicago, June 13 (AP).—The Board of Trade today announced trading would be stopped immediately in all wheat and rye contracts, in July and September corn and July and September barley. Settlement will be at the last market quotation.

(Details on Page 10)

U. S. Offers Atom Energy To Aid Public

Schools, Hospitals, Laboratories to Get Chance to Utilize Materials in Science

By Frank Carey

Oak Ridge, Tenn., June 13 (AP).—The Government swung open the gate tonight to the use of atomic energy for benefiting man instead of killing him.

Radioactive substances produced in the uranium ovens where the atomic bomb was born will be distributed for the first time to schools, hospitals and laboratories of science and industry, the Army's Manhattan Project announced.

The new program opens the way for the widespread use of substances which can be detected even though invisible and which therefore may:

1. Shed new light on the processes of human life, both normal and diseased;

2. Provide new information on animal and plant growth and on the way the body uses food and medicine;

3. Help mankind further in making certain products and in tapping the resources of nature.

It also is posible, scientists said, that the substances may be used directly to treat disease.

Restricted to U. S.

The announcement indicated that only institutions in this country will receive them. It said that it probably will be impossible to meet even all of these demands until additional production facilities are built, and "this is not contemplated in the immediate future."

A radioactive substance is one that emits atomic particles, or rays. Radium is an example of one that occurs in nature. Substances are made radioactive in the uranium ovens by being bombarded with atomic projectiles.

Although it said present production of the substances is limited, the War Department declared there is a prospect of "large scale" availability and that application for small amounts could be made immediately by hospitals, universities, industrial and nonindustrial research laboratories and by clinical investigating groups.

"The increased and general distribution," the announcement said, "may well have far-reaching im-

See ENERGY, Page 2, Column 2.

Ship Unions Challenge Murray Rule

Bridges Holds Out For Extra Penny As Seamen Accept Wage, Hour Gains

BULLETIN

Assistant Secretary of Labor Gibson and CMU Cochairman Joe Curran both said at 8:40 p. m. that the maritime strike deadlock would last all Thursday night.

Harry Bridges' demands for West Coast longshoremen were the snag.

By Dillard Stokes
Post Reporter

CIO President Philip Murray fought left wing marine union leaders all yesterday over calling off tonight's Nation-wide strike.

A tussle over CIO leadership went on inside the battle for improved wages and hours. Both continued into a night meeting.

The seamen settled for a 48-hour week and $49.50 a month, and that took care of the biggest issue in the 16-day deadlock between unions and operators.

Bridges Wants Extra Penny

But other questions were left:

Harry Bridges held out for an extra penny an hour for his West Coast longshoremen.

Joe Curran said the wage-hour terms must apply to passenger ships as well as freighters.

Joe Selly wanted relief men and better raises for the radio operators.

Unions Bound Together

Bridges and Curran are co-chairmen of the Committee for Maritime Unity which arose out of the long deadlock over maritime wages and hours. Five of the seven unions in the CMU called a strike for tonight and the other two promised to back it up.

The five were working on contracts and pledged each other that none would sign unless the others did.

So that any one union could force the strike, even if the other four were ready to settle. Unless the pledge is to be broken, and there were no signs of that last night.

Curran's National Maritime Union has made big gains in the negotiations—the new hours and wages may cost ship operators 60

See SHIPS, Page 2, Column 1.

Veto By One 'Unreasonable'

U. S. May Conclude Separate Treaties, Connally Tells Soviets

Byrnes Boards Plane For Conference Of Big Four in Paris

By Edward T. Folliard
Post Reporter

Secretary of State Byrnes was flying the Atlantic again last night, headed for Paris and another attempt by the Big Four to pave the way for European peace treaties.

The meeting of the Council of Foreign Ministers which opens in the French capital tomorrow is a fateful one. It may decide whether the conquerors of Germany can make peace together, or whether the Western Allies will go one way and Russia another.

President Truman dramatized the departure of the American delegation—and also emphasized his affection for "Jimmy" Byrnes—by motoring to the National Airport for the takeoff.

A jesting remark by Mr. Truman as he was saying farewell started rumors that he might follow Byrnes to Paris. It took a denial by White House Press Secretary Charles G. Ross to allay the winged report.

As the members of the delegation were boarding the "Sacred Cow," Mr. Truman's own plane,

See BYRNES, Page 2, Column 4.

Senator States Case Before Boarding Paris-Bound Plane

By Robert C. Albright
Post Reporter

Senate Foreign Relations Chairman Tom Connally (D., Tex.), yesterday warned Russia there are other means of working out a peace settlement if Big Four Foreign Ministers deadlock again.

Connally issued his thinly veiled warning before stepping into a Paris-bound plane with Secretary of State James F. Byrnes and Senator Arthur H. Vandenberg (R., Mich.).

Only one of the three to leave a parting statement, Connally said:

"It is unreasonable to allow a veto by one foreign minister to upset the whole peace program. We should not tolerate such a situation."

Connally called for a "quick and definite agreement" at Paris, but said there are these alternatives if the conference stalemates:

1. The conference "should adjourn and call a peace conference of the 21 nations interested in these treaties."

2. If such a peace conference can-

See CONNALLY, Page 2, Col. 4.

Cubage Blames His Superiors For Brutality

Lichfield Orders Came From Above, Defendant Testifies

Bad Nauheim, Germany, June 13 (AP).—Lieut. Granville Cubage, 27, today denied personal guilt for brutalities to American soldiers in the Lichfield, England, guardhouse and checked to his superior officers all responsibility for disciplinary policies there.

The Oklahoma City officer testified that instructions given Lichfield prison guards came from Col. James A. Kilian of Highland Park, Ill., former commander of the Tenth Reinforcement Depot at Lichfield. Kilian will go on trial Monday.

Cubage said Kilian—"pounding his desk vigorously"—once ordered him to have a soldier prisoner taken "out to the rifle field range" for a "working over" and cautioned only, "Don't break too many bones."

Says Colonel Coached Testimony

"Everyone knows that on occasions someone's going to get a bump on the head," Cubage quoted Kilian. "There are a lot of things you can get away with. When you take a man out of sight and work him over no one will know it, except the man."

Then, when the trials of guards accused of cruelty began last December in London, Cubage related, Kilian "had me up to his room and told me what I should and shouldn't say 'for the good of everyone'."

"His theory was to deny everything," the lieutenant testified. "He said we had to stick together and tell the same story."

Lawyers indicated his case would be concluded tomorrow. He is one of six officers accused in the Lichfield cases. Three enlisted men have been convicted, with seven enlisted men yet to be tried.

Cubage is accused specifically of authorizing, aiding and abetting

See LICHFIELD, Page 3, Col. 4.

Bus Union Counsel Insists On 12-Cent Rise

Warns W.V.M. Drivers Will Strike Unless Demands Are Met

Restoration of the full 12-cent-an-hour wage increase to Washington, Virginia & Maryland Coach Co. to employes was seen by union officials yesterday as the only sure means of averting another strike.

W. D. Homer, counsel for Division 1079, Amalgamated Association of Street, Electric Railway and Motor Coach Employes (AFL), said there is a "strong likelihood of a strike" in the event wage demands are not met. He declined to say when a walkout would come.

At the same time, however, Homer outlined "possibilities" for heading off a strike.

Three-Point Plan

They were:

1. The management could grant the 12 cents hourly pay raise awarded workers, in spite of a Wage Stablization Board finding trimming the increase to 9 cents hourly.

2. The three-man arbitration panel set up at the end of the last walkout, which ended May 5 after a 10-day tieup, could "rule anew" on the wage question. He said they could cut out "part two" of their

See BUS, Page 3, Column 1.

Snead, Penna Take Open Lead

Cleveland, June 13.—Tony Penna, Cincinnati, and Sam Snead, Hot Springs, Va., fired subpar 69s today to take a first-round lead in the National Open at Cleveland's Canterbury Golf Club.

A stroke behind the leaders was Mike Turnesa of White Plains, N. Y., who toured his 70 in nines of 36 and 34. "Lord Byron" Nelson, Toledo; Jimmy Demarest of Houston, and Henry Picard, home pro, carded 1 under par 71s. Lew Worsham of Bethesda, Md., carded a 73.

(Details in Sports Section)

Niagara Falls Police Seize 'War Club' Case Fugitive

Drug Store Killing Figure Is Trapped At South Carolina Home of Relatives

Arrest of two men sought as the killers in two brutal murders which shocked Washington last week were revealed yesterday.

The arrests came within 12 hours of each other—one in Niagara Falls, N. Y., and the other in a small South Carolina village.

The murder suspects are:

Reginald J. Wheeler, 26-year-old Negro convict named by his robbery accomplice as the slayer of Maurice L. Bernstein, 52-year-old druggist killed June 5 during a holdup in his store at 1786 Florida ave. nw.

Henry Eisenbarth, 18-year-old Army deserter, sought as the wielder of an Indian war club which was used as the murder weapon in the slaying, June 3 of Don B. Glendening, 42-year-old radio repair man, in his apartment at 321 E st. ne.

Circulars Trap Eisenbarth

Wheeler was arrested at 5 a. m. at the home of relatives in Saluda, S. C., capping a case which a special squad of Metropolitan detectives cracked wide open in four days, with arrest of Wheeler's accomplice.

In Niagara Falls, two city policemen arrested Eisenbarth in the bar of a cheap downtown hotel at 4:55 p. m., Police Chief Martin T. Considine told The Post.

The policemen, George Truesdale and Roy Daubney, made the arrest after studying circulars and pictures they received yesterday from Inspector Robert J. Barrett, chief of detectives here.

Considine said Truesdale and Daubney remembered seeing a man answering Eisenbarth's description in the downtown area they patrolled. He said the two policemen started canvassing bars, poolrooms and hotels as soon as they reported for duty yesterday at 4 p. m.

Neither Puts Up Fight

Eisenbarth, like Wheeler, offered no resistance when arrested, Considine said.

The young soldier, who went AWOL February 16 from Fort Belvoir, had $3 on his person when arrested and was wearing Marine trousers and civilian shirt and jacket, Considine said.

Considine said Eisenbarth told them he had with him a jacket and a pair of trousers taken from Glendening's apartment.

The Niagara Falls police chief said the young suspect readily admitted clubbing Glendening to death. Eisenbarth claimed that Glendening, who admitted homosexual interests, had made advances toward him, Considine said.

Considine said Eisenbarth told them he had left Washington on

See MURDER, Page 3, Column 6.

3 Convicts Crash Truck, Escape Folsom Prison

Folsom Prison, Calif., June 13 (AP).—Three prisoners escaped from Folsom State Prison this afternoon and were believed trapped between forks of the American River, headed either for Auburn or Placerville, Calif.

They escaped at 3 p. m. by crash driving a truck through the back gate of the prison ranch, Arthur L. Oliver, prison business manager, said. On the highway they overpowered the driver of a 1940 green pick-up truck, which they were last seen driving across the American River bridge.

Oliver, speaking for Warden Robert Heinze, said the three who escaped were:

Spencer G. French, 30, serving an eight-year term for grand theft; Garland V. Lawrence, 30, serving a nine-year sentence for second-degree burglary, and William A. Horne, 31, serving an eight-year sentence for grand theft.

Told of Sweetheart's Plunge

Leap Victim Phoned Relatives He Intended to End His Life

ARTHUR D. MILLISON AND MRS. DOROTHY MAHONEY
Killed when they plunged from ninth floor of Lafayette Hotel

Arthur D. Millison, weak from loss of blood pouring from his slashed wrists, telephoned relatives of his intention to follow his sweetheart to death out the ninth floor of the Lafayette Hotel early yesterday.

Authorities, probing the double death plunge of the nearly-nude couple from the hotel two blocks from the White House, made that disclosure yesterday.

But over the deaths which ended a six-year love affair still hung the question of whether pretty, 25-year-old Mrs. Dorothy Mahoney, wife of an Army captain now in Europe, was dead before she plummeted to the one-story dining room roof of the hotel.

Following autopsies on the bodies yesterday, Deputy Coroner Dr. Richard M. Rosenberg said examination of the woman disclosed "a number of injuries of the type she would have sustained in the kind of a fall she got." It would be impossible, he said, "to determine whether any of the injuries were incurred in any other manner."

She died of a fractured skull,

See LEAP, Page 3, Column 5.

OPA Controls Relaxed

Revised Restaurant Formula May Boost Cost of Dining Out

Washingtonians who eat in restaurants may expect to pay higher prices from now on.

This was the apparent effect of a new OPA order relaxing price controls on restaurant menus. The order provided a new formula for calculating price ceilings on these two classes of restaurant items:

1. New food items, meals or beverages.

2. Any meal, food item or beverage made up largely of ingredients now exempt from price control.

Restaurants were authorized to calculate prices for these food items by "applying their over-all current percentage markup to the raw-food cost of the items."

"This may be done regardless of the existing ceiling prices for the same class of offering," national OPA ruled.

The OPA also liberalized provisions for price relief in so-called "hardship" cases.

"Restaurants shown to be suffering financial hardship," OPA stated, "will be entitled to relief without having to meet two former conditions: (1) That discontinuance of the restaurant's service would result in serious inconvenience to customers, and (2) because of the discontinued service, customers would have to pay more elsewhere."

New ceiling prices must be filed with local price boards within six days after the item is first offered.

The privilege of offering new items under the pricing formula was made "contingent on the

See COST, Page 2, Column 5.

Developed by Army

New Protective Cloth Will Stop Bullets and Shell Fragments

Cloth that will "stop a bullet" has been developed by the Army, Gen. Jacob L. Devers, Ground Force commander, said yesterday.

Gen. Aurand

Devers predicted the protective cloth would prevent many many casualties, especially from shell fragments. Other War Department officials explained that the new cloth is superior to light body armor used by air crews during World War II. Details, they said, might be disclosed later.

At the same time the War Department announced that Maj. Gen. Henry S. Aurand, former commanding general of Sixth Service Command at Chicago, has been named director of the General Staff's new Research and Development Division. In that capacity he will head up all Army research and will keep informed of atomic development although he will not assume direction of Manhattan District, the atomic bomb development agency.

Maj. Gen. Floyd L. Parks, chief of the Army Bureau of Public Relations, said Maj. Gen. Leslie R. Groves would continue as head of the Manhattan District.

Devers assured reporters that ground forces would be as important in any future conflict as they have in the past and would figure

See ARMY, Page 3, Column 4.

Today's Index

	Pages		Pages
Alsop, J. and S.	7	Haworth, Mary	14
Bell, Nelson B.	4	Hopper, Hedda	4
Childs, Marquis	8	Lindley, Ernest	7
Columnists	7, 8	Lyons, Leonard	4
Crossword Puzzle	5	Pearson, Drew	5
Editorials, Cartoon	8	Povich, Shirley	12
Federal Diary	9	Radio	15
Financial	10	Sports	12, 13
Gallup Poll	3	Sullivan, Mark	7
Gentler Sex	14	Women	14

Vacation Bell Rings Out Happy Days for Pupils of Fairview School

By Michael Frome
Post Reporter.

They were a happy lot, waiting only to receive their report cards and to hear the last bell telling them there'd be no more school for whole months to come.

The closing of a country school, the most important event of the year for its 125 pupils, took place yesterday at Fairview Elementary School, a neat four-room brick building at Fairfax Station, Va.

And even though the old country school had gone modern, with cherry classrooms and electric bells, the attitude of children remained the same.

Were they glad this was the last day?

"Yeah!" the boys answered in a chorus.

Didn't they like school?

"We hate school."

But 8-year-old Starley Shelton, bare feet and all, said, "We got to go to school, or we wouldn't never get any sense."

Franklin Rowland, 11, added, "Gee, I wish school would last one more day so I could ride my new bicycle over here."

In spite of their anxiety to get on with a summer of play, the children gave their best to the final session. Shortly after 9 the bell rang and they marched into the auditorium from their four classrooms.

The last assembly in the 7-year-old schoolhouse, like the others before it, was prepared by the children themselves. Virginia Blevins, 12, chairman of the Student Cooperative Association, called the meeting to order and led the singing of "My Country 'Tis of Thee."

In a rhythmical Southern drawl, Mary Esther Russell, 11, a native of Tennessee, read a Bible selection, from the Book of St. Luke, which she had picked herself. She read the parable of the unjust steward and then hurried to her place.

Then Colby Collier, 9, son of the principal, Mrs. Dorothy Collier, and his cousin, Betty Jane, 11, were commended for being the only students without a single absence during the year.

Awards of five-dollar bills for being the outstanding seventh graders were presented to Virginia Blevins and Margaret Adams, 13. Certificates were given to the 15 members of the Safety Patrol, who took the smaller children home during the year.

Fourteen students of the seventh grade, who can go no farther at Fairview, will enter the eighth grade at Fairfax High School in the fall.

Mrs. Collier rang the last bell.

The students came tearing out, shouting: "I passed. I'm promoted. No more school!"

BEST PUPILS—Margaret Adams, 13, (left) and Virginia Blevins, 12, Fairview's two outstanding students of the school year, receive honor certificates from the principal, Mrs. Dorothy B. Collier. They wore new white dresses for the occasion

READING THE BIBLE—Opening the last day's assembly, Mary Esther Russell, 11, reads a verse from Luke to the students. Behind her at the desk are Virginia Blevins, president of the class, and Betty Jane Collier. This was a solemn moment in the happy closing of school

Post Staff Photos—Ellis.

FLOWERS FOR TEACHER—Betty Jane Kidwell, 7, one of the youngsters in the second grade, had a bouquet of spring flowers for teacher, Miss Jeanette Parks. All in the second were glad school was over for the summer, but they didn't forget how nice teacher had been

Arlington Man Chosen as 1946 Ideal Father

Harold Frederic Blackburn, 45, wwho is "aces high" to his 11-year-old-son, has been named Ideal Washington Father of 1946.

The Post newsroom judges had to deliberate among many entries, each excellent in its own way, before making their choice of this year's Ideal Dad. Robert (Bob) Blackburn, who wrote the winning letter, idolizes his father for being a "top pilot" during the war, and wants to grow up to be one, too.

The family lives at 3343 S. Stafford st., Arlington. Blackburn now is manager of the TWA intercontinental division here. He was an Air Transport Command pilot during the wa. Here is the letter which the judges decided was best entry in the contest:

Winning Letter

"Dear Sir: I think by Dad could win the ideal father contest. He is a pilot and has flown almost two million miles and has been all over the world dozens of times.

"During the war he flew all the big Army generals and ambassadors on special missions. He was decorated by the Italian government a couple weeks ago. He also flew a TWA Constellation from Washington to Paris in 12 hours last December and set a speed record.

"He plays the piano good, and also tennis. He takes us fishing.

"I have three sisters, Betty Louise, who is 13 years old; Bonnie, who is 5, and Babe, who is just a baby.—(Ed. note, 2 months old.)

Once Had "Hot" Band

"My Dad says he once had his own hot band. He is a top pilot

HAROLD F. BLACKBURN
Tops among Pops

and I am going to be one, too, when I get older. Dad is good looking and is aces high."

Blackburn was in New York on business yesterday. His wife phoned him from their Arlington home to tell him of his selection, and he declared he thought it was "fine," and that he was "very surprised."

Young Bob didn't tell anyone in the family that he had entered the contest, but, of course, he, too ,was happy at the way it all came out.

The family will be feted on Sunday, Father's Day, when Jerry Strong, WINX announcer, interviews the Blackburn brood. Later they will be entertained at a dinner at the Statler, and then will be whisked off to a show. To remember the event, Blackburn will be given a plaque, pronouncing him "The Ideal Washington Father of 1946."

SHIPS

From Page 1

million dollars a year—and he might settle if he could get passenger ships into the new contract.

Bridges Against Differential

But the negotiations gave Bridges and his International Longshoremen's and Warehousemen's Union nothing more than the 22 cents an hour offered them by a Government fact-finding board. The ILWU wanted 35 cents an hour, to bring West Coast longshore wages up to the $1.50 paid on the East Coast. Failing that, Bridges held out for at least 23 cents more—saying AFL longshoremen on the West Coast get $1.38 an hour now and the CIO will not settle for $1.37.

These issues—linked as they were with personal and group prestige—endangered the maritime settlement drawn up by War Shipping Administrator Granville Conway. The Government owns about 2400 of the 3100 ships involved in the strike and Conway this week drew up terms for them. Private operators would have to follow them or go without crews.

Murray Acts As Go-Between

Assistant Secretary of Labor John W. Gibson asked CIO President Murray to act as a go-between in talking Conway's terms over with Bridges and Curran. Murray met with the three night before last and spent yesterday at the Labor Department.

The censorship clamped on the maritime peace effort by Secretary Schellenbach was still in effect. All that was given out was that Gibson, Conway and Murray spent several hours in the morning with Frank J. Taylor, chairman of the operators committee which was still acting in the name of the Government, but with Conway giving direct orders.

Later all the operators met with the whole CMU. The operators promptly came out and spent more than an hour with oCnway, backing up reports that they would insist on written orders.

ENERGY

From Page 1

portance in peacetime research in physics, chemistry, metallurgy and the medical sciences."

Relating a story of accomplishment rivalling the dreams of the ancient alchemists, the Manhattan engineer district gave details on the production of approximately 100 different "radioisotopes"—radio-active forms of common and rare elements produced in the uranium chain-reacting "atom pile" at Oak Ridge.

It said that in the production of certain isotopes, the uranium ovens could "far outdistance" the output of a cyclotron—the so-called "atom smasher" instrument used even before the war for making minute quantities of radio-active substances.

For some things, like radio-active carbon—which is in great demand by researchers—the uranium pile can be made "equivalent in production to hundreds of cyclotrons," the announcement said.

The statement added that production of all isotopes will be increased as rapidly as possible.

Declaring that "the paucity of isotopes under the cyclotron processes before the war limited the scope of research done and the number of persons using radioisotopes," the announcement said:

More Advances Expected

"Now, with the prospect of radioactive isotopes being made on a large scale, even more important advances (than were made with the cyclotron) are expected in all sciences by their use."

The materials will be made available at "a reasonable charge," the Army said, adding: "Although many isotopes are expensive to produce . . . research program quantities of important scientific institution."

Manhattan officers told a reporter that the isotopes will require special handling because some of are capable of producing 37 billion radiations a second, with each ray having energies up to 2,500,000 electron volts. The "half-life" of the materials ranges from several hours to more than 30 years. (The "half-life" of a radioactive substance is the time required for it to lose one-half its radioactivity.)

Distribution will be made only to institutions whose applications are approved by committees of civilian and Manhattan project scientists.

The radioisitopes will be used in two important ways, the announcement said:

First, as tracer atoms or 'tracers' for following the course of atoms in chemical, biological and technical processes.

"And possibly second, after considerable research, as therapeutic agents for the treatment of certain special diseases."

Dead Ex-Convict Identifie das Killer Of Millionaire

Boston, June 13 (INS).—Police announced tonight that a comparison of fingerprints proved definitely that George E. Hardy, a former convict, was the slayer of 74-year-old William A. Whitcomb.

Hardy committed suicide in his Westfield, N. J., home Monday night, 11 hours after the multi-millionaire president of the Great Northern Paper Co., was shot to death in his Boston office.

The possibility another person may have been involved was raised by police, who pointed out Hardy never had any connection with Whitcomb's company, yet knew much about it.

Among other things, he apparently drew up the contract, bearing his name and found on Whitcomb's death, which was for life employment of a superintendent of the Great Northern Mills at Millinocket, Me.

As for motive, detectives expressed belief Hardy was unbalanced, in which case no formal "motive" might ever be discovered.

Police investigation disclosed that Hardy had been arrested 12 times and once served a term for embezzlement.

Looks Complicated—and It Is

An extraction apparatus for use with highly radioactive pile products is tested by John Rauscher before installation inside one of the heavy concrete-walled "hot rooms." The complicated gadget is typical of many devices developed on the Manhattan project. Note that next to his identification badge, Rauscher wears a film badge, worn continually around the Clinton laboratory by workers to record their radiation exposures

CONNALLY

From Page 1

not agree, "I see no other alternative except the making of separate treaties with the nations affected."

British Foreign Secretary Ernest Bevin adopted much the same tone in London Wednesday. Bevin bluntly threatened that Britain would act independently of Russia, if necessary, to speed the writing of European peace treaties.

Following the breakdown of the last foreign ministers' conference, Secretary Byrnes had suggested another step.

If Russia blocked the calling of a peace conference, Byrnes threatened an invitation to the General Assembly of the United Nations to step in and make recommendations as to the peace.

Connally, like Vandenberg an "advisor" to Byrnes at the last foreign ministers showdown, as both will be at the next, again challenged the authority of the foreign ministers to make the peace.

"U. S. is Not in a Bloc"

He concluded on this note:

"The United States is not in a bloc with Great Britain or any other European nation. We are not only not a member of any bloc, but we are opposed to the formation of blocs by other states. We believe that in a strong United Nations lies our best hope for world peace.

"We are opposed to economic, political or military monopolies by any nation or power on earth. Hitler with his national socialism dreamed that he could rule the world. Mussolini and his fascism toyed with a similar ambition.

BYRNES

From Page 1

Senator Tom Connally (D., Tex.) called out to the Chief Executive:

"Get a special plane and come over and see us."

" might do that," said Mr. Truman, smiling.

Later, at the White House, Secretary Ross said that Mr. Truman had not the slightest intention of going to Paris. For those familiar with the President's thinking, no explanation was needed. He has stated repeatedly that he has no plans for going overseas for another Big Three meeting, although he will alway to glad to receive a visit from Generalissimo Stalin or other leaders.

Before yesterday's takeoff, the President held a conference at the White House with Secretary Byrnes and his two advisers, Senator Connally and Senator Arthur Vandenberg (R., Mich.). He then motored with them to the airport.

Connally Urges Speed on Draft

As he was shaking Byrnes' hand just before the takeoff at 12:26 p. m., Mr. Truman said:

"Goodbye, Jim. Good luck to you."

"Goodbye, God bless you," said Byrnes, feelingly.

Senator Connally, just before leaving, expressed the hope that Congress would take prompt action on the bill to extend Selective Service. He said htat, in view of America's foreign committments and far-flung possessions, the draft-extension legislation ought to be enacted "speedily."

Th "Sacred Cow," when it took off yesterday, carried the following persons, in addition to Secretary Byrnes and the two Senators: Benjamin V. Cohen, counselor of the State Department; Mrs. Connally, Mrs. Vandenberg, and Miss Cassie Connor, Byrnes' personal secretary.

Among those who gathered at the airport to bid the party goodbye were Secretary of the Interior J. A. Krug, Undersecretary of State Dean Acheson, Henri Bonnet, the French Ambassador; Maj. Gen. Harry H. Vaughan, the President's military aide, and Capt. Clark Clifford, the naval aide.

Secretary Byrnes and his fellow travelers were to have dinner in Newfoundland, and then continue on to Paris.

OPA

From Page 1

cepted an amendment by Lucas resuiring the Price Administrator to obtain approval from the U. S. District Attorney before instituting proceedings in any district for OPA violations.

The Illinois Senator said the fault of OPA lay with the Administration, not with the law.

He asserted that the Senate bill guaranteed "inflation in the very near future," and he told his colleagues that there was "going to be chaos and disorder in this country" which would make what we were "going through now seem infinitismal."

Senator Ball (R., Minn.) told the Senate he had voted for every amendment offered in hopes of "crippling OPA" and that he would vote against the resulting bill because he believed the "best thing that could happen" would be to let OPA die at the end of this month.

He said that recovery could not begin until controls were lifted.

Nearly two hours of debate, some of it angry, were required before approval by voice vote of a compromise amendment that would allow the Secretary of Agriculture to divert grain intended for foreign relief for use in areas in this country short of dairy and poultry feed.

Administration Scores Once

New England and Pacific Northwest Senators had urged that the Secretary be directed to purchase and distribute grains for feed.

Without even a roll call, the Senate voted in an amendment by Senator Moore (R., Okla.) to lift controls on petroleum and its products at the end of this month, Moore and other oil State Senators argued that supplies were bigger than demand, leaving "no reason" for ceilings.

The Administration won one victory as the Senate tied restriction after restriction on the price agency. It beat back a sweeping amendment to take controls off virtually everything but rents and minerals.

Thirty Democrats, 20 Republicans and one Progressive joined to send down to defeat, 51 to 21, this move by Senator Thomas, (D., Okla.). Backing the Oklahoman's amendment were 11 Democrats and 10 Republicans.

It was the first major Administration victory in three days of Senate struggle over legislation to give OPA a new year of life, but with greatly reduced powers. The present price control law expires June 30.

Accepted by voice vote was an amendment lifting price ceilings off tobacco and tobacco products June 30. Senator Hoey, (D., N. C.), who offered it, declared he did not "apprehend the action would bring any advance in the price of cigarettes."

As the Senate version of the OPA extender took more definite shape, some labor unions and organized consumer groups set up a cry for President Truman to veto it. Their hope was that Congress then would adopt a simple resolution extending the present price law without changes.

Must Compromise Differences

Thomas, one of OPA's sharpest critics, predicted to reporters that a veto would mean the end of OPA. He said he did not believe there was the slightest chance Congress would extend the law without change under any circumstances.

The final form of the measure to be sent the President will have to be worke dout i na compromise between the Senate and the House on widely differing measures.

The House voted only a nine months extension for OPA, compared with the year in the Senate bill.

The House left meat, poultry and dairy products under price control, whereas the Senate bill calls for lifting ceilings on them at the end of this month.

Both bills contain provisions aimed to assure that manufacturers get normal profits, by pre-war standards, on their products, but the mechanisms vary greatly.

Both also call for reduced food subsidies but again there are major differences. The Senate measure would allow subsidies to continue until next May 1, while the House bill would end them Jan. 1.

COST

From Page 1

restaurant continuing to offer meals, food items or beverages at and below the middle price of the class in which the item falls."

The provision with respect to food made up largely of price-exempt materials was designed to reflect the full amount of higher costs of such materials. An OPA spokesman said he did not think this provision would materially raise restaurant prices because so few items are now exempt from price control. However, its effect would be substantial if Congressional plans to exempt meat and other items from price control go into effect.

Fish Dinners to Cost More

Most fish dinners, including those containing lobster, shrimp and crab meat, will be affected. These items are control-free as are most all canned vegetables and all fresh berries.

To explain the order to restaurant and hotel dining room proprietors, the District OPA and the Washington Restaurant Association have called a joint meeting at 8:30 o'clock tonight at the United States Chamber of Commerce, 1615 H st. nw. Both OPA and the restaurant association reported hundreds of calls yesterday from restaurant owners seeking clarification of the order.

The changes in pricing, the OPA said, were recommended by the National Restaurant Industry Advisory Committee and were adopted so that restaurants could serve items otherwise exempt from price control, without being restricted to a ceiling that might cause them financial loss.

In commenting on the changes the National Restaurant Association denied that they would mean increased menu prices.

"The change merely gives the restaurant and hotel operator the privilege of making their menu more attractive since the amendments will permit the restoration of many items which had to be dropped because of wartime scarcitie and price controls," the statement said.

But the OPA pointed out that the order means that the cost of dining out will go up materially if ceilings are removed from the basic foods—meat, poultry, eggs and dairy products.

If meat ceilings are discontinued, a restaurant will be able to hike its prices for a steak dinner if it pays more for the meat than it did under ceiling.

D. C. Rainbow Veterans Elect Officers Today

District of Columbia Chapter, Rainbow Division Veterans Association, will elect officers today at 8:15 p. m. at the National Press Club. The meeting will be the last until next fall.

Nominated by the nominating committee are: President, Marshall Andrews; vice presidents, C. H. Warner and Norman S. Lang; secretary, Emory W. McIntosh; treasurer, Irving H. Silverberg; chaplain, Arthur L. Smith.

Kill the Itch (Scabies) With Siticide

This liquid preparation kills in 30 minutes those itch mites with which it comes in contact. Buy SITICIDE from your druggist, or send 60c to Siticide Co., Commerce, Ga. (Adv.)

WILLIS

From Page 1

candidates, all of whom were swept into nomination.

Willis, who had taken little part in the campaign until the closing days, also opened up on the organization.

LaFollette had joined the newspapers in criticizing the State organization for naming a slate of candidates instead of leaving the convention open to all and had criticized the handling of State liquor permits.

Jenner had taken no stand on major issues, for which he had been chided by LaFollette.

The youthful candidate is an Army veteran of World War II and has had wide experience in politics. He resigned from the State Republican chairmanship to make the Senate race. In 1944 he served briefly in the U. S. Senate, filling out a short term after the death of Senator Frederick Van Nuys, a Democrat.

The Democratic convention June 25 will name a candidate to oppose Jenner.

Boy, 15, Drowned In Potomac; Friend Fails to Save Him

An unidentified Negro boy, 15, drowned in the Potomac River yesterday at the foot of O st., after a companion failed in an attempt to rescue him.

Police described the youth at 5 feet, 7 inches tall, weighing about 115 pounds. He was wearing dark blue trousers and a brown-striped Jersey shirt, brown socks and black shoes. Only identification on the body was a laundry mark in the trousers.

Jackson Sees King Haakon

Oslo, June 13 (AP).—Justice Robert H. Jackson had lunch with King Haakon at the royal palace today and then went pleasure driving in the late Vidkun Quisling's automobile. Jackson is here on vacation.

Men, Women! Old at 40, 50, 60! Get Pep

Feel Years Younger, Full of Vim

Do you blame exhausted, worn-out feeling on age? Thousands amazed at what a little pepping up with Ostrex has done. Contains tonic many need at 40, 50, 60, for body old solely because low in iron. Pep! Introductory size only 35c. Try Ostrex Tonic Tablets for new pep, younger feeling, this very day. Also contain vitamin B_1, calcium and phosphorus. For sale at all drug stores everywhere.

$44,000 Is Strewn Along Railroad as Mail Sack Bursts

Libertyville, Ill., June 13 (AP).—Currency totaling $44,000, ranging in denominations from $1 to $100, was scattered along the Milwaukee Railroad right of way today after a mail sack burst on the station platform.

Most of the shipment, consigned to the Lake County National Bank of Libertyville, was believed to have been recovered by a growing crowd of persons who gathered up enough to fill a bushel basket and several smaller containers.

The sack, dropped from a Milwaukee train, rolled under the wheels of the coaches and was cut in two.

IN ALL-METAL CANS
ORIGINAL FLAVOR RETAINED
Recommended by Dentists Generally
On Sale Everywhere
DRUCKER'S REVELATION TOOTH POWDER
REVELATION TOOTH POWDER

Tired Kidneys Often Bring Sleepless Nights

Doctors say your kidneys contain 15 miles of tiny tubes or filters which help to purify the blood and keep you healthy. When they get tired and don't work right in the daytime, many people have to get up nights. Frequent or scanty passages with smarting and burning sometimes shows there is something wrong with your kidneys or bladder. Don't neglect this condition and lose valuable, restful sleep.

When disorder of kidney function permits poisonous matter to remain in your blood, it may also cause nagging backache, rheumatic pains, leg pains, loss of pep and energy, swelling, puffiness under the eyes, headaches and dizziness.

Don't wait! Ask your druggist for Doan's Pills, a stimulant diuretic, used successfully by millions for over 40 years. Doan's give happy relief and will help the 15 miles of kidney tubes flush out poisonous waste from your blood. Get Doan's Pills.

BELLOWS
PARTNERS CHOICE
WHISKEY—A BLEND

From the finest reserves in America, selected whiskies have been set aside expressly for Partners Choice. It is these prime whiskies which make Partners Choice a blend that is at once both light and full flavored.

Bellows & Company
IMPORTERS AND WINE MERCHANTS
ESTABLISHED 1880
New York • Chicago • Colorado Springs
1/5 Quart • 86.8 Proof
60% grain neutral spirits

Umberto Quits Italy, Charges Cabinet Trick

Rome, June 13 (AP).—King Umberto 2d, dressed like a businessman, waved a dramatic farewell to a group of weeping friends today and flew into exile after charging that the Italian cabinet had usurped his powers in a "revolutionary gesture."

In a proclamation, the 41-year-old Umberto, who was King for little more than a month, declared he was abandoning Italian soil only to avert civil war.

The four-engined plane carrying Umberto and his party landed in Barcelona at 8:50 p. m. (3:50 p. m., Eastern Daylight Time) tonight, a dispatch from the Spanish city said. This account said Umberto was expected to spend the night in Barcelona and continue on Friday to Lisbon, his eventual destination.

Rome and the nation reacted calmly. His departure had been preceded by three days of violent clashes.

Illegal Act Laid to Cabinet

In his bitterly phrased proclamation, made public five hours after his departure, Umberto charged that the cabinet had acted illegally in naming Premier Alcide de Gasperi provisional chief of state while he still was on the throne. This action of the cabinet early today provoked the showdown.

With the Supreme Court generally expected to reaffirm definitely the Republican victory in the June 2 plebiscite, Umberto's proclamation was interpreted as a last move by Monarchists to lay the groundwork for the eventual return of the crown by charging that the republic was installed by a coup d'etat.

Gen. Adolfo Infante, the King's aide de cmap, said that Umberto would in any event consider himself still the legal chief of state until the court gives a ruling on Monarchist charges that the plebiscite which ousted the House of Savoy was tainted with fraud. The court is expected to hand down its decision June 18.

Implementing his statement that he was leaving Italy to avoid civil war, Umberto declared he was releasing from their oath of loyalty to the crown—"but not to the nation"—all those who had sworn it. Thtese are mostly members of the armed forces.

There was no immediate reaction from De Gasperi on Umberto's proclamation. It was announced that De Gasperi would address the country shortly before noon tomorrow.

Umberto was dressed in a gray business suit and wore a gray hat when he arrived at Ciampino airfield for his departure. Moving among the small groups of people surrounding the plane the King shook hands with his friends or kissed individuals on the cheek.

As the King's plane passed over Rome the royal flag which had floftwn from the topmost turret of the royal palace since 1870 was slowly lowered. A witness at the brief ceremony said a functiionary kissed the flag as it dropped into his arms and sadly carried it away.

Umberto's proclamation said:

"I raised my protest against the violence which has been committed—a protest made in the name of the crowd and of all the people, both at home and abroad, who have the right to see their destiny determined with respect for law and in a way which should dispel every doubt and every suspicion."

Cabinet Action "Revolutionary"

He described the cabinet's action as "revolutionary," and accused the government of "assuming by a unilateral and arbitrary act powers which do not belong to it."

De Gasperi's elevation, he added, confronted him with the alternative "of provoking bloodshed or of yielding to violence."

In this dilemma, the king said, he felt it was his duty to leave "the soil of my country in the hope of saving Italians from new griefs and new pains."

In the interest of the country's unit, Umberto urged his supporters and those "whose souls rebel against injustice" to follow his own example in seeking to avoid dissension. Discord, he warned, not only would jeopardize unity of the country but "might render more onerous the conditions of peace."

BUS

From Page 1

findings which makes wage boosts contingent upon prior approval by the WSB.

3. The Wage Stabilization Board could reconsider the entire wage question, either on a petition from the arbitration board or the union itself.

Davis Upholds WSB

Homer's first suggestion was immediately ruled out, when Manuel J. Davis, new chairman of the transit firm's board, announced the company would abide by the WSB's decision slashing wage increases to 9 cents hourly.

Homer's second suggestion, that the arbitration board reconsider the whole question, also appeared unlekely. G. Allen Dash, jr., chairman, contacted in Philadelphia, said the board would take no action. He said the board was in temporary recess but might get together next week.

According to spokesmen for the Wage Stabilization Board, no petition for reconsideration of the case has been submitted. They explained that the 12-cent boost was slashed to 9 cents to maintain a 7-cent an hour established differential between the Virginia firm and the Capital Transit Co. in favor of Capital Transit workers.

Workers met Wednesday and early yesterday morning to discuss the wage issue but voted to call a 48-hour truce pending new developments. It was understood employes will be polled on a strike tomorrow.

The King Goes to Exile

Associated Press WIREPHOTO

OLD AND NEW—As King Umberto (right), dethroned ruler of Italy, waved farewell yesterday from his plane at Campino Airport, Rome, for a flight to Lisbon and exile, Premier Alcide de Gasperi (above) assumed new powers as acting chief of state in a temporary compromise solution of the government crisis in Italy. De Gasperi was authorized by cabinet order to take over

Mother Cabrini Canonized as First U. S. Saint

Vatican City, June 13 (AP).—A semipublic consistory approved unanimously today the canonization of Mother Frances Xavier Cabrini of Chicago, who on July 7 formally will become the first United States citizen elevated to sainthood in the Roman Catholic Church.

The canonization in St. Peter's of the nun who founded the Institute of the Missionary Sisters of the Sacred Heart of Jesus was indorsed by 20 cardinals and 40 archbishops attending the ceremony, at which three others were also approved for the sainthood.

They were Bernardino Realino, an Italian Jesuit who died in 1616;

MOTHER CABRINI
Prelates vote her canonization

Joan Elisabeth Richier de Ages, cofounder of the Order of the Daughters of the Cross, and Joao de Britto, Portuguese Jesuit martyred in India.

Pope Names New Bishops

Results of the open ballots cast by the prelates were read by Granito Pignatelli di Belmonte, dean of the Sacred College of Cardinals.

Preceding the semipublic consistory was a secret one where, informed sources said, the Pope announced the appointment of almost 100 archbishops and bishops throughout the world.

Elevation to the sainthood for Mother Cabrini had been a foregone conclusion since the public pleading of her cause at a public consistory here on February 21. In addition to her being the first United States citizen to be canonized, she will have the distinction of being sainted only 27 years after her death on December 22, 1917—the shortest intervening period since papal courts have adjudged those worthy of sanctification.

Mother Cabrini was born at San Angelo, Italy, on July 15, 1850, the thirteenth child in a prosperous Italian farm family.

She was rejected by one religious order as too frail, but succeeded in founding one of her own and establishing a school, hospital or an orphanage for each of the 67 years of her life.

Crossed Atlantic 23 Times

She crossed the Atlantic 23 times, rode burro-back over mountains and traversed the United States many times in pursuit of her charitable and religious works.

Her first American project was an orphanage and school established in New York City the year of her arrival. She became a naturalized citizen of the United States when she realized that country would share the bulk of her far-flung activities.

She invested in real estate holdings, which now provide much of her religious order's funds. Among cities where she built schools, hospitals and orphanages for her order were Chicago, New Orleans, Philadelphia, Los Angeles, Seattle, Denver, Newark, N. J., Scranton, Pa., Rome, Genoa, Milan, London, Paris, Madrid, Rio de Janeiro, San Paolo, Buenos Aires and Granada, Nicaragua.

LOAN

From Page 1

collateral. The British, he said, should pledge "some of their profitable investments in this country."

His telegram arrived, however, five minutes after the committee approved the financial agreement.

More Than Mere Loan

Announcing the vote, Chairman Spence (D., Ky.) told newsmen:

"The financial agreement is not a loan to Britain alone, but it is intended to do away with restrictive controls on foreign exports which have been so disastrous to our foreign commerce; to eliminate Empire preferences; to prevent bilateral agreements; to eliminate the dollar pool in the sterling area and thus allow American producers to send their goods where they desire throughout the world."

On the other hand, Representative Barry of New York, lone committee Democrat opposing the loan, issued a statement saying it was in reality a gift.

"A good share of that money will come from taxes paid into the United States Treasury by American Jews," he said. "If that loan should pass the House, I wonder if Mr. Bevin (British Foreign Minister) would be as much opposed to taking their money as he is opposed to granting them their rights promised under the Balfour Declaration."

Voting against the loan were three Republicans, Representatives Buffett, Smith and Miss Sumner; one Democrat, Barry, and one Progressive, Representative Hull of Wisconsin.

Jones Urges Collateral

In his new message to the committee Jones said:

"I want us to have security to the extent that the British are in position to give it. . . .

"For that part of the loan which is not so secured I think the money should be spent in this country, principally for our surplus farm products, so that at least our farmers and workers will benefit by the loss our Government is certain to sustain.

"Otherwise the money will be used against us in trading with other countries. I seriously question whether the agreement made by the executive departments who negotiated the loan gives any assurance against British money blocks, or that it will do away with British Empire preferences in foreign trading."

Iran Solves Azerbaijan, Kurd Issues

Tehran, June 13 (AP).—Ghazi Mohammed, leader of the so-called Kurdish Independent Republic, and his followers have "pledged renewed allegiance to the Iranian Central Government," the Iranian foreign office announced today.

On Tuesday the foreign office announced a settlement of the dispute with the self-proclaimed autonomous government of Azerbaijan Province, in which the provincial regime recognized the authority of the Tehran government.

Meanwhile, the Tudeh (leftist) Party newspaper Rahbar reported new details on the settlement of the Azerbaijan problem in Tabriz negotiations between Azerbaijan Premier Pishevari and Prince Mozaffar Firouz, Iranian propaganda minister. The foreign office had said agreement had been reached on the basis of Irnaian Premier Ahmed Qavam's seven-point program announced some weeks ago.

Rahbar said there also were four supplementary decisions:

That the Azerbaijan governor-general to be named by the central government would be chosen from a list of nominees submitted from Tabriz; the Azerbaijan "national parliament" would become a provisionial council; owners of lands confiscated by Pishevari's government for division among peasants would be reimbursed from the provincial treasury; and that Azerbaijan irregular troops would be taken into the national gendarmerie for service within Azerbaijan.

(In Moscow, the newspaper Pravda charged that the British Ambassador in Tehran had brought heavy pressure, accompanied by threats, on Premier Qavam, and that he had expressed particular dissatisfaction over the rapprochement between spokesman in London said the Pravda article was "a typical piece of USSR propaganda.")

LICHFIELD

From Page 1

the imposition of cruel and unusual punishment on guardhouse prisoners.

He admitted instructing guards that they "could use their clubs on prisoners in case of mutiny or disorder," but denied he ever said they could "beat men to the floor," as several witnesses testified.

"I never authorized kicking prisoners," he insisted, and "I told guards they should not ever strike prisoners with their hands."

Asked if he had given disciplinary instructions to guards, Cubage said: "I complied with Major Lobuono's orders to pass Kilian's instructions on the guards."

Maj. Richard E. Lobuono of East Pittsburgh, Pa., was identified as Lichfield provost marshal. He also is awaiting trial.

ARMY

From Page 1

equally with the Air Force and the Navy. All commanders, he said, are keeping their planning flexible to profit by any future scientific progress.

"We believe we might have to send an airborne force to destroy an enemy's atomic plant," he said, "possibly sacrificing the whole expedition. Then the infantry would have to go in and fight on the ground with modern weapons first, as they did in World War II.

"Artillery as we know it very probably will be replaced by some kind of rocket. However, long-range guided missiles are not just outside the door. We think they are at least five years away, unless their development is hastened by an emergency."

Red Baptists Expected

Stockholm, Sweden, June 13 (U.P.). Delegates from the Baptist churches of Russia are expected to attend the International Baptist Congress opening here today. The Congress said Russia had accepted the invitation to send delegates. Their attendance will be the first time Russian Baptists have joined their fellow believers outside Russia.

His Wife Killed In Hotel Plunge

CAPT. HAYNES MAHONEY, Jr., husband of Mrs. Dorothy Mahoney, killed in a nine-floor plunge from the Lafayette Hotel, is serving with the American Army of Occupation in Germany. The War Department revealed yesterday permission was granted to his wife and their daughter to join him there, May 23. Mrs. Mahoney was preparing to leave next week, according to her mother, Mrs. Tabitha Cox

LEAP

From Page 1

crushed chest and internal injuries.

Millison, former owner of a garage at 3328 Sherman ave. nw. telephoned his death message to a brother, Clyde R. Millison, who lives at the home of Millison's estranged wife, 2003 Powhatan rd., Brookside Manor, Md.

The brother talked "several minutes" in an effort to dissuade Millison from suicide, he said yesterday. Millison was almost incoherent at times, the brother said, and told him that "'Dottie has already taken her life and now I'm going to take mine'."

Clyde Millison said he then called his brother's wife to the telephone while he went to a neighbor's home to call police. Mrs. Millison, mother of the dead man's three children, was in seclusion yesterday.

Shortly after the tragedy, Lawrence E. Barnes, night manager of the hotel, said he heard the brother, Clyde, say Millison had told him "I have disposed of her and now I am going to dispose of myself." Barnes said yesterday he "wasn't sure of the exact quotation" and Clyde told reporters he had not made the statement that way.

Millison not only failed to heed his brother's pleas, but refused to listen to entreaties of two policemen who talked with him a half hour through the locked door of the hotel room.

At the time of the telephone call to his brother, the broken body of Mrs. Mahoney was sprawled on the gravel-covered roof of the first-floor dining room projection.

Blood Splattered Room

Blood, apparently from Millison's slashed wrist, splattered the room and dripped from the window still. Occupants of the room below telephoned the manager when they saw the blood. In the room, police found an unloaded foreign-make revolver and a blood-smeared razor blade. A box of .22 caliber bullets, which did not fit the gun, also was found.

Millison told the two police who hammered at his locked door that he intended to jump.

Meanwhile, firemen were attempting to spread a life net on the dining room roof, but leaped toward the walls and safety as Millison threw a chair out the window, shouted "look out, here I come" and then jumped. His body landed about 3 feet from that of Mrs. Mahoney.

Dr. Rosenberg said he died of internal injuries.

A coroner's jury will be sworn in today, but death certificates are being withheld pending further examination of the bodies and the wishes of relatives.

Suit Threatens Contract With Mine Foremen

By the Associated Press

A major segment of the soft coal industry yesterday challenged the right of the Government to contract with John L. Lewis' United Mine Workers for the unionization of nine foremen.

A suit to restrain such action was filed in Federal District Court by Jones & Laughlin Steel Corp., and industry officials told reporters several other large companies would take similar joint steps.

The Jones & Laughlin suit, in addition, asks the court to prevent the National Labor Relations Board from putting into effect its decision permitting the unionization of certain nine foremen and other supervisory employes.

Negotiations already underway

The Coal Mines Administration, operating the Government-seized soft coal pits, already has startetd negotiations with a branch of the UMW on a contract for supervisors at four Jones & Laughlin mines in western Pennsylvania.

A statement, issuesd by representatives of Jones & Laughlin and other coal companies, asserted that the coal industry contends that a Government agreement on unionization "would, in effect, close the door against future legal action by the industry in support of its legal rights inconnectio n with the issue of unionization of mine supervisory people."

A strike by mine foremen over the issue of unionization paralyzed the industry last October. Lewis called it off then, saying he did so "in the public interest" and that the controversy would be settled at a "more appropriate time."

Provided in Contract

The contract between Lewis and the Coal Mines Administration, which ended the recent 59-day coal strike, provided for unionization of the foremen in line with the National Labor Relations Board's decision in a case involving 150 supervisors at four Jones & Laughlin mines in western Pennsylvania.

A legal advisor to the industry, John Corcoran, of Pittsburgh, said in the statement issued by the companies:

"When great emergencies cause the Government to seize private property, it . . . must not be biased in its judgment or its actions but must preserve the full rights, legal and moral, of both the union and the owners.

"To award the union in this case the right to collectively bargain for the industry's mine supervisory employes . . . before the full status of the issue has been established in the courts could not be taken as other than a position of bias and unfairness to the industry, whose interests the Government should protect."

MURDER

From Page 1

the day Glendening was murdered and had been living in Niagara Falls on $70 which he took from Glendening's clothing.

Two days ago—before Niagara Falls police received the "flyers" sent out by Barrett—Eisenbarth walked into the Niagara Falls police headquarters and reported a car had been stolen from him, Considine declared.

A native of The Bronx, N. Y., Eisenbarth had been object of a search throughout the East since he was ordered held in absentia for action by the grand jury June 7.

Capture of Wheeler in the South Carolina village came when three members of the special police squad joined Saluda authorities in surrounding the house.

They were Detective Sergts. Walter D. Perry, Nunzio Bonaccorsy and Harold G. Hoffman. Wheeler was taken without a struggle after he had fled to the roof. Detective Sergt. Joseph Hunt, fourth member of the squad, remained in Washington.

Korean on Air

Ed Hart, WINX commentator, will interview Yongjeung Kim, president of the Korean Affairs Institute tonight over WINX, 7:30 to 7:45 p. m.

Bonds Urged as Father's Gift

Savings Bonds will make ideal gifts to father on Father's Day, W. J. Waller, chairman of the District Savings Bonds Division, declared yesterday.

Waller

"Such gifts will exalt both the donor and the recipient by lifting the gift to the level of a sound contribution to our na- welfare," he said, while urging all District residents to purchase as many Savings Bonds as possible during this month's bond campaign in memory of D-Day in France.

Mrs. Franklin D. Roosevelt yesterday urged the Nation as a whole to buy Savings Bonds because "everyone who buys these bonds will help himself as well as the country."

"At this time we have more money and fewer goods for which to spend the money. We should not buy anything we do not absolutely need, because the goods are needed to rehabilitate people in other parts of the world," she explained.

POLISH SILVER WITHOUT RUBBING!

Fill pan, preferably aluminum, with hot water. Add enough Rain Drops to make water deep blue. Soak silver 1/2 hour. Tarnish and stains disappear even from deeply etched patterns. Keep all your silver lovely always.

YOUR GROCER HAS 1 1/2 LB. PKG.

RAIN DROPS
THE SKY BLUE POWDER
AMERICA'S WASH WORD
FOR DISHES & LAUNDRY

BEAT THE BLACK MARKET !!
USE COLLEGE INN CHICKEN A LA KING

Serves 6
COLLEGE INN CHICKEN A LA KING, SOUTHERN STYLE
1 jar College Inn Chicken a la King
1 can Condensed Cream of Mushroom Soup
6 slices boiled ham
6 slices buttered toast

● Combine mushroom soup (without adding water) with Chicken a la King; heat in double boiler. Broil ham slices, or saute in bacon fat. Serve slice of ham on buttered toast; top with Chicken a la King.

COLLEGE INN
The Original
CHICKEN A LA KING
Made with pure whipping cream
Ample supply at your grocers' now

CONTAINS 30% MORE CHICKEN

"Gentle" as its HONEY-MELLOWED FLAVOR!

Here's a health tip for all the family. One glass of Lake Shore Honey-Mellowed Prune Juice at breakfast—another glass at bedtime. Simple, easy, pleasant! And, in addition, Lake Shore Honey-Mellowed Prune Juice is rich in iron plus Vitamins B and G. Try Lake Shore morning and night for 2 weeks and feel the difference!

MOTHERS! Serve LAKE SHORE WITH MILK HALF AND HALF
Kiddies Love It!

At Your Grocer

1 GLASS at BREAKFAST
1 GLASS at BEDTIME

"MAKE IT A MILLION!"

MAKE A CAREER OF AVIATION!

A GOOD JOB FOR YOU
U. S. Army
CHOOSE THIS FINE PROFESSION NOW!

The finest training with the latest equipment in the field of aviation is yours in the U. S. Army Air Forces. Good pay while you learn. Over three-quarters of a million have already joined the new Regular Army. MAKE IT A MILLION! Get full facts at your nearest Army Camp or Post, or U. S. Army Recruiting Station.

MOTHER! NO BOILING..NO SCRUBBING

—NOT ONLY FOR DIAPERS BUT ALL BABY'S WHITE THINGS UP TO AGE 6

● Why boil and scrub diapers? Why use harsh soaps? Instead, switch to Diaperwite—the original sudsy "diaper wash." Soaks all white things cleaner, whiter. Protects against harmful chafing, helps avoid skin inflammation caused by irritating underthings. Deodorizes as it cleans. Remember, there is no shortage of Diaperwite!

At all chain, drug, department and grocery stores.

DIAPERWITE

Sales and advertising representative FleetfleDow, Inc., Gen. Motors Bldg. N. Y. 19

The Gallup Poll

Slight Majority Favors Draft Of Strikers in Vital Fields

By George Gallup
Director of American Institute of Public Opinion

Princeton, N. J., June 13.—With the question of labor legislation dominating public thought, one fact stands out: a substantial segment of the American people are willing to support extreme measures in order to win industrial peace.

Although the President's proposal to draft workers into the Army if they refused to work in a Government-seized essential industry brought a storm of opposition on his head from both extreme liberals and conservatives, among the American voters polled slightly more favor the idea than oppose it.

An earlier preliminary check of opinion, taken by telegraph across the Nation immediately after the President first offered the proposal, showed a higher vote in favor of it than is found in the present follow-up poll taken after the idea had been more widely discussed.

The telegraphic survey showed a slight majority voting approval of the proposal. Today, while the vote of approval falls short of a majority, the preponderant number among the voters interviewed continues in favor of the idea.

The question in both surveys:

President Truman has proposed that employers and employes who refuse to run strike-bound essential industries taken over by the Government be drafted into the armed forces and sent back to their jobs. Do you approve or disapprove of this?

	Present Poll	Telegraphic Survey
Approve	47%	53%
Disapprove	43	38
No opinion	10	9

Although a substantial majority of union members are found opposed to the proposal, the ranks of labor show some division on the issue.

Six out of 10 oppose the idea, but 3 out of 10 say they favor the idea of drafting workers if need be, while 1 out of 10 has no opinion.

While opinion is fairly evenly divided on the specific proposal of drafting employers and employes, it would be a mistake to assume that the great majority of Americans are not in favor of some steps to compel workers to return to their jobs in Government-seized struck industries.

A large majority are found favoring the principle of compulsion in cases where the industry is considered essential

The question asked in this connection:

President Truman has proposed that employers and employes be compelled to run strike-bound essential industries which the Government has taken over. In general, do you approve or disapprove of this?

	Present Poll	Telegraphic Survey
Approve	61%	65%
Disapprove	28	26
No opinion	11	9

LEONARD LYONS

Manhattan Memos

New York, June 13.—The No. 1 favorite to succeed the ailing Frank Kelly as Democratic boss of Brooklyn is Fire Commissioner Frank Quayle. He has the backing of Manhattan's "most influential" Democrats . . . The Peron government, in an attempt to foster home-grown talent, has notified the Argentine producers that 70 per cent of the plays to be produced in the country each year must be by native playwrights, and that the remaining 30 per cent may be by foreign-born writers, such as Shaw, Shakespeare and O'Neill . . . Arthur Rank will do a "This Modern Age" series similar to the March of Time. The first will be Percy Hoskins' documentary about Scotland Yard.

G. Bernard Shaw

Theatre, Inc., which produced the Gertrude Lawrence-Raymond Massey revival of "Pygmalion" and is presenting the sell-out performances of the Old Vic troupe, wanted to include a revival of G. B. Shaw's "Arms and the Man" in the Old Vic's repertory. But Shaw refused to reduce his customary 15 per cent royalty. Theatre, Inc., sent Shaw a letter explaining that this was a young organization which needed encouragement . . . The playwright persisted: 15 per cent royalty, or it's no deal . . . But we're a young organization," Theatre, Inc., cabled. Shaw cabled: "Grow up."

Just before the late and beloved Sam Harris died in Florida, Mike Jacobs wrote to him and asked how he felt. Harris replied that he was well enough to fight anyone Jacobs would name. The promot · therefore drew a contract for Sam Harris to fight Joe Louis. S. J. Kaufman attested to the contract, which Louis signed. . . . Jacobs mailed the contract to Harris, who also signed it and returned it to the promoter. . . . Then Jacobs had a sign made and displayed in the lobby of Madison Square Garden announcing the coming fight between Joe Louis and Sam Harris. He photographed the sign in the lobby, and mailed it to the producer.

Lester Stone, the advertising man who tied for first place in the $50,000 War Bond prize at the Diamond Ball, will net less than $1000. First he split the prize with the man with whom he tied. Then he shared the balance with the five others with whom he had made a pool arrangement. This was done with the approval of the Collector of Internal Revenue. After deducting the cost of the dinner tickets, etc., Stone's share amounted to $3083.33. And of this remainder, taxes will consume more than two-thirds . . . Amy Porter of Collier's is collaborating with Judge Sam Leibowitz in a book about Law Courts and trial psychology. Appleton-Century will publish it . . . Toots Shor reports that there's so little betting on the big fight that when he wagered $20 on Conn yesterday, the odds dropped to 12½ to 5.

Ferenc Molnar read the fascinating three-instalment profile on him written by Sam Behrman in the New Yorker and decided to write a message to the author. He sent the message to Behrman's home. To make sure that Behrman would receive it as quickly as possible, Molnar also sent a copy of the letter to Behrman's office at the St. Regis . . . Now Molnar has discovered that he will have to wait a long time before receiving acknowledgment. For Behrman has gone away for the summer. The letter sent to his home was forwarded to his office at the St. Regis. And the copy sent to the St. Regis was forwarded to his home.

After long legal wrangling Benny Goodman finally obtained a release of his managerial contract with the Music Corp. of America because the agency hadn't succeeded in getting a radio program for him. Goodman's new agent, has just booked him for a Socony series which, except for Goodman, is a Music Corp. of America package-deal. . . . The first American movies to reach Czechoslovakia are 19 films produced by Monogram. . . . After the death of her sister, Ruth McKenny, author of "My Sister Eileen," abandoned the idea of continuing the story as a series. She said that she didn't think she could write amusingly about her sister any more. Last week Miss McKenny attended the rehearsals for the radio dramatization of "My Sister Eileen." The next day she reconsidered and wrote five stories which will be used in the series.

Vesper Services Set

Frederick, Md., June 13 (AP).—The first of a summer series of outdoor vesper services will be held at Baker Park Sunday night under auspices of the Frederick City Ministerial Association.

Weldon Jones, 19, Again Convicted; Brother Cleared

Baltimore, June 13 (AP).—Three Baltimore judges late today convicted Weldon Jones, 19-year-old Chance, Md., Negro of murdering I. Raynor Graham, Deal Island seafood packer, but acquitted a younger brother, Holbrook, 15.

Judges W. Conwell Smith, John T. Tucker and Herman M. Moser postponed sentence pending a defense motion for a new trial for the older youth. The trial began Tuesday.

At a previous trial held in Salisbury, both brothers were convicted. Weldon was sentenced to be hanged, and Holbrook drew a life term.

The Court of Appeals ordered a new trial on a defense motion that the first judicial Circuit Court erred in not excluding witnesses from the courtroom, and the case was brought to Baltimore on a change of venue.

Graham was shot near his packing house on the night of January 12, 1945. The brothers were taken by State police to the Bel Air Jail for safekeeping.

Nelson B. Bell About the Showshops

The Mad Marxes Spill 5-Year Hoard of Gags Into One Riotous Eve

AFTER A FIVE-YEAR ABSENCE from the screen, the Marx Brothers have picked up just about where they left off.

The evidence is strong that after mulling the matter over they concluded that the formula which had served them ridiculously on the stage and in the films for years on end had earned the right to perpetuation. So they perpetuated it.

Harpo Marx

Like all successful vehicles for the antic fraternity, "A Night in Casablanca" consists of a rapid succession of sheer lunacies, laced together by a thin thread of "plot." The sound judgment of the zany trio was abundantly attested by the hilarity of yesterday's first audience at Loew's Capitol.

This time out, the attenuated narrative has something to do with a plane load of Nazi loot—roughly approximating the Hesse family jewels in value—hidden in a hotel masquerading as an insane asylum, or vice versa, in the North African city of war renown.

As the frenzy opens, Rusty, in the wordless person of Harpo Marx, is manhandling the valeting profession as pantomimic man's man to Count Max Pfefferman, head of the enemy ring. Corbaccio, Chico, is operating a camel taxi service, and Ronald Kornblowis brought in from a desert hotel as successor to the three hotel managers who have been violently expunged in speedy succession and under "mysterious" circumstances that are as plain as the nose on an elephant's face.

Five-Year Harvest

Along the sidelines are Beatrice Reiner, a cafe chanteuse, conniving with anyone who seems most apt to come off with the fabulous plunder; Pierre, a young officer bent on making a record; Annette, who loves him to pieces, the Governor, chief of police and a motely crowd of innocent and guilty bystanders.

With this "preliminary situation" once established, the boys remember they are in a "book" play only when a breathing spell seems desirable to break up the stream of gags, skits, comedy routines, horseplay and slapstick accumulated over a half-decade.

Some of it has a nostalgic flavor that seems to awaken long dormant memories. A deal of it comes freshly along as something to be harked back to five years hence. Parts of it could have been omitted with no permanent injury to either players or audience. The total effect is that of three unique clowns enjoying one of their typically uninhibited frolics with all stops out and the throttle wide open, if you can do with a mess of metaphorical mincemeat.

Harpo Gets Translated

It seemed to me that yesterday's high points of laughter were quite stifled by Chico's inspired interpretation of Harpo's mute warning of an impending crisis, the crazy packing scene in which the three nondescripts "assisted" the Nazis in their getaway, and the pandemonium of the picture's highly mechanized climax.

Along the maniacal way of all this, some nice musical interludes are dropped in by way of agreeable punctuation. Lisette Verea, the smouldering Beatrice, has a distinctly provocative way with a song—several of them, as a matter of fact. The discovery of a harp among the stolen treasures affords Harpo opportunity to do extremely well by a Brahms rhapsody, with distinctive Marxian trimmings, and Chico finds occasion for some trick piano playing in a fanciful arrangement of that old classic, "The Beer Barrel Polka."

Sig Ruman manages a minor masterpiece of caricature as the outraged and outsmarted Count Pfefferman, with Frederick Gierman as his chief foil. Charles Drake and Lois Collier are amiable enough as the young and not overly important lovers.

De Luxe Madhouse

Archie Mayo directed the Joseph Fields-Roland Kibbee script in the nonsensical spirit in which it was written. David L. Loew provided a rather more elaborate production than is usual for this madhouse sort of thing.

The new stage bill at the Capitol, which seems oddly sedate after the screen feature, is opened by Wally and Jean Brown in a round of dancing and finds its chief enlivenment in the extraordinarily deft juggling and high-pitched chatter of Al Setz. It is headlined by that peer of mesmerists, Ralph Slater, whose hypnotic demonstrations are as amazing as they are amusingly entertaining with the aid of recruits from the audience.

To approximate the topsy-turvy spirit of the Marxes and their picture, Sam Jack Kaufman's orchestra this week puts on the community sing, and Milt Slosser, at the organ, plays the overture, both assisted by Lynn Allison's voice and the instrumental soloing of Lee Hardesty and Concertmaster Schwartz.

HEDDA HOPPER

Joan Goes Political!

Hollywood, June 13—Joan Crawford and Jerry Wald are all set for "A Place of Our Own," by Louise Randall Pierson, story highlighting the growth of political thinking among American women . . . Dame May Whitty leaves for Boston to begin a six weeks tour in summer stock with "Night Must Fall." She'll have a permanent Danny, played by Walter Starkey; but a different company each week. She hopes to catch the Old Vic before it closes in New York. . . . The reason Peggy Cummins didn't continue in "Forever Amber" is this: Though several weeks were spent at the job, the studio tested her only for the first part of the story. In that she was so young, so good, the studio said, "why waste more money on tests? Let's go ahead." But when the picture got to the part in which Amber becomes mature, Peggy's youth was a handicap. She still looked like a baby.

Joan Crawford

Youth Plus Wisdom

Elizabeth Taylor sent me a copy of her book, "Nibbles and Me." For a 13-year-old girl, this passage about the death of her first chipmunk is startling: "I can hardly write about him without feeling such a pull at my heart; and yet I know that even though he seemed to die, he really just passed from out of my sight, because life doesn't die. When a rose dies, it may look to us withered, brown and dead. But God's idea of a rose, that is back of it, doesn't die. Or there would never be any more roses. The idea is alive. Bodies are like roses. When they're gone, the idea of life is still just the same. I learned that when my godfather was killed in an airplane crash." Her godfather was Victor Cazelet, M. P. . . . If Betty Hutton does a picture outside of Paramount, Bill Goetz is the most likely to get her . . . When Ludwig Bemelmans finishes his book, "Dirty Eddy," he'll put it away a year, then reread it before publication.

Likes Trouble

Jack Kirkland, who made "Tobacco Road" theatrical history, is working on another hot potato—William Faulkner's "Georgia Boy." . . . Gloria Warren, a singing hit in pictures at 13, is now grown up and goes romantic in "Hot Money" at Monogram . . . Anita Ellis will spend her vacation from the Red Skelton show in a 13-week stint with Tommy Riggs and Betty Lou. . . . Edith Head, accompanied by Ingrid Bergman, Dottie Lamour, Lizabeth Scott and Olivia De Havilland, had herself a whale of a time in New York. She and Ingrid Bergman went to the "doll show" three times. That's their name for the French exhibit of tiny mannequins, jewels and backgrounds being held in Mrs. Ogden Reid's New York home . . . The John Carradines expect the stork next winter. John's emoting at present for "Bel Ami." . . . Christopher Isherwood wrote a satire about an English producer on the order of "The Hucksters." Now Charlie Einfeld has signed him to do an original.

Grin and Bear It

By Lichty

"I took your advice about playing hard to get, Mother—and you know how people are these days about something like that!"

Area Servicemen Reported On 2 Ships Due in New York

The names of the following were telegraphed directly to The Washington Post by the Associated Press. There is no assurance that the list is correct, because it was compiled in Europe and at Pacific bases previous to embarkation, but officials said that the margin of error is slight. Relatives should not contact the port or The Washington Post for further information.

New York, N. Y., June 13—Arrivals aboard the Norway Victory, due here today are scheduled to include:

WASHINGTON

Hodgens, Sergt. James H., jr.
Sitowski, Sergt. Michael T.
Southerly, Sergt. Harry L.
Calpeer, T/5 Bernard.
Olshaker, Pfc. Irving.

VIRGINIA

Jackson, Lieut. Col. Montgomery, Petersburg.
Kennedy, Sergt. Harry D., Afton.
McLaughlin, T/5 Richard C., Stanton.
Yazer, Pfc. Hugh C., Orange.
Catoszila, Maj. Vincent A., Arlington.
Quillen, Lieut. Paul B., Big Stone Gap.
Tenhet, First Lieut. Joseph N., jr., Richmond.
Thrasher, Second Lieut. George B., Norfolk.
Andrews, Sergt. Hugh B., jr., Phenix.
Dillon, T/5 Samuel V., Pocahontas.
Gillenwater, T/5 David, Bristol.
Boaze, Pfc. Harold L., Richmond.
Schulze, Pfc. William W., Alexandria.
Sheppard, Pfc. Roy E., Bristol.

MARYLAND

Reith, Sergt. William A., College Park.
Cromwell, Pfc. Sterling D., Frederick.
Grigsby, Pfc. Robert J., Landover.
Grubb, Pfc. Iliff W., jr., Hagerstown.
Jacobs, Lieut. James W., Gaithersburg.
Smullin, T/5 Orville W., Salisbury.
Naylor, Pvt. Walter, jr., Reisterstown.

On Hood Victory

New York, N. Y., June 13.—Arrivals aboard the Hood Victory were expected to include:

WASHINGTON

Dean, S/Sergt. Edward M.
Roy, S/Sergt. Joseph H.
Thompson, Sergt. Daniel T.
Killings, Second Lieut. Allen P.
Craft, Pfc. Harry M.
Mevissen, Pfc. Arthur R.
Fuse, Pfc. Joseph.
Kiser, Pvt. Howard.
Procter, First Lieut. Lawrence E.

MARYLAND

Smith, Corpl. Edward C., Raspburg.
Conrad, Sergt. Thomas F., Rockville.
Swann, T/5 Alton M., Faulkier.
Kalbic, Pfc. Kenneth W., Annapolis.
Wallen, T/5 Robert R., Aberdeen.
Collier, Pfc. Lawrence, Denton.
Lewis, Second Lieut. George R., Frederick.

VIRGINIA

Adams, S/Sergt. Kyle T., Patrick Springs.
Farley, S/Sergt. Fred, Staunton.
Catron, S/Sergt. Walter R., Norfolk.
Rupe, Corpl. Donald F., Pulaski.
De Vane, Corpl. Norman D., Norfolk.
Wolfe, T/5 James F., Bristow.
Jones, T/5 Willis B., Chatham.
Wilson, First Lieut. Charles H., jr., Richmond.
Jackson, Pfc. George E., sr., Portsmouth.
O'Brien, Pfc. James S., jr., Roanoke.
McConchie, Pvt. John M., Charlottesville.
Reynolds, Pvt. Russell, Chatham.
Taylor, Pfc. David C., Bristol.
Morgan, Pvt. William A., Marion.
Morin, Sergt. John F., Charlottesville.
Williamson, Sergt. George H., White Water.
Washington, Pfc. Mack E., Richmond.
Bradshaw, Sergt. James A., Suffolk.
Abraham, Pfc. Avery A., Richmond.
Crosby, First Lieut. George D., Staunton.
Lynch, First Lieut. Hugh M., Lebanon.
Vick, Pvt. James E., Portsmouth.

Flynn Denies Trip Is Diplomatic Mission

New York, June 13 (U.P.).—Edward J. Flynn, Bronx County democratic leader, denied today before leaving for London by air that his trip was a diplomatic mission being made at the request of President Truman.

He said his visit to the White House two weeks ago "had nothing to do with the trip I am taking today." He said the trip was being made "in the interests of my law firm."

Kiwanis Head Stresses Opportunity for Youth

Atlantic City, N. J., June 13 (U.P.).—The youth of America must be taught to think in terms of opportunity rather than security, Jay N. Emerson, Pullman, Wash., new president of Kiwanis International said today.

"The idea of something for nothing as a matter of right is a dangerous idea," he told delegates in closing the organization's thirty-first annual convention.

EXCUSES DON'T SPREAD BREAD . . . BUT

I've been in the margarine business 29 years and never thought I'd live to see the day when we would actually be unable to supply our many customers with Mrs. Filbert's Margarine.

And while I realize excuses don't spread any bread, I do want to tell you that not being able to supply as much Mrs. Filbert's Margarine as you would like to buy hurts me as much as it does you.

Good vegetable oil is scarce. Much of it is going to feed the starving of the world. We get less than half of what we ordinarily use. So if your grocer can't supply you with Mrs. Filbert's Margarine, please be patient and try again. He, I and all of us are doing the best we can.

Mrs Filbert's

ALL THE ADVANTAGES OF INSTANT COFFEE
Plus the Maxwell House Blend
Plus Grand Coffee Aroma

No wonder Maxwell House can produce an instant coffee product that's truly *outstanding!* Maxwell House experts have the know-how of more than half a century of successful experience in fine coffee blending and roasting. INSTANT MAXWELL HOUSE, with carbohydrates added, has two special advantages over other instant coffees. It's made from the Maxwell House blend! It has the true aroma of fine coffee!

Use Instant Maxwell House when you're rushed, tired, or have unexpected guests. It's the perfect solution for hurried moments. No grounds to throw away. Never a pot to watch or wash. It's INSTANT MAXWELL HOUSE!

A Product of General Foods

CHEF-TESTED
GOLDEN DIPT
HAS MANY USES

Meatloaf slices beautifully when you use Golden Dipt. Excellent for thickening gravies.

Sprinkle it generously over casserole dishes before putting in the oven.

And, of course, nothing can compare with Golden Dipt in breading fish, seafood, cutlets and poultry. Keeps indefinitely in cupboard.

MANN'S POTATO CHIPS
Star with the starlets of Olsen & Johnson's "LAFFING ROOM ONLY" Yeah Man!

BIG FAVORITES...
at your favorite store

TRY EVERVESS SPARKLING WATER. A NEW PRODUCT OF PEPSI-COLA COMPANY
SOLD AT YOUR FAVORITE STORE

EVERVESS SPARKLING WATER
PEPSI-COLA

Pepsi-Cola Company, Long Island City, N. Y.
Franchised Bottler: Pepsi-Cola Co., Washington, D. C.

again at your grocers!
flavorful economical easy to use
MONTELL BRAND
DEVILED SMITHFIELD HAM
SMITHFIELD SPREAD
for delicious sandwiches—tempting salads—unusual hors d'oeuvres—zesty cooking.
The Montell Co., Inc.
CAMBRIDGE, MARYLAND

ONE DROP makes good food taste better
EVANGELINE HOT SAUCE

COOL OFF with Welch's GRAPE JUICE
Add water, ice and drink deep . . . it's so cooling, so refreshing. And you get energy-giving natural dextrose that helps beat heat fatigue!

HOW IT WORKS
Add these blue flakes when you use your regular soap . . . it blues clothes while you wash . . . that means no extra bluing rinse . . . And WHITER clothes with no bluing streaks . . . Think of the time, work, worry you save!

SAFE FOR WASHABLE COLORS
WONDERFUL FOR RAYONS, WOOLENS, LINGERIE, BABY'S THINGS!

If your dealer does not have BLU-WHITE yet, remember—it's new! Keep asking for it.

The Washington Merry-Go-Round

By Drew Pearson

SOME OF THOSE who have sat inside Supreme Court confidential conferences believe that two factors were behind Justice Robert Jackson's sudden flare-up against his associate, Justice Hugo Black.

They are: 1. Jackson's own nerve-wracking job at Nuernburg and his keen disappointment over not being appointed Chief Justice; 2. A conspiracy by certain groups in the U.S.A. to nullify the hard-hitting liberal opinions of Justice Black.

Most people don't realize it, but Jackson has suffered three bitter political disappointments, and in one previous case he lashed back bitterly—though privately—at a man who helped disappoint him.

Disappointment No. 1 was when Jackson wanted to be Governor of New York. It was Roosevelt's idea that this would groom Jackson as the next White House incumbent. However, FDR couldn't whip the New York politicians into line, so it was promised that Jackson would become Attorney General instead.

This was Disappointment No. 2. For Frank Murphy, then defeated as Governor of Michigan, was appointed Attorney General instead. Jackson never got over this and boiled over privately against Frank Murphy.

Disappointment No. 3 came when Chief Justice Hughes retired. Jackson had been under the impression that he had a White House promise to be Hughes' successor. But, like the candidates at Chicago in 1944 who thought they had FDR's blessing as his vice presidential running-mate, Jackson found that Harlan Fiske Stone was made Chief Justice instead.

Felix Frankfurter Feud

SINCE THEN, Jackson has labored under the impression that he was next in line after Stone retired, and his close friend, Justice Frankfurter did his level best to secure the appointment for him.

However, Secretary of the Treasury Vinson was appointed instead—and at a time when Jackson was carrying an almost impossible burden at the Nuernburg war trials. Things have not been going well at Nuernburg. What was expected to be a grand show has turned into a fiasco. So news of the Vinson appointment apparently was too much.

In addition, friends of both Jackson and Black suggest that some needling of the usually gentle-mannered Jackson must have been done from Washington.

For a long time, Frankfurter has been the quiet spearhead of the anti-Black faction on the Supreme Court. Actually, relations between Jackson and Black have appeared outwardly cordial during confidential court sessions.

Every noon the court adjourns to its private dining room for lunch, and every Saturday the justices gather for a long private session to iron out their opinions. At these private sessions there have been differences of opinion between Black and Jackson, but except for one brief flare-up over the portal-to-portal coal case, they have not appeared to be personally in each other's hair.

Not so, however, Justice Frankfurter. It is an open court secret that he is at personal odds with both Black and Justice Frank Murphy, while relations are none too happy between him and Justice William O. Douglas.

Florida Shoots at Black

THE OPPOSITION to Hugo Black has put some queer allies in the same corner. For instance, one link in the conspiracy against Black was woven by reactionary Tom Watson, attorney general of Florida, who last September asked that Black disqualify himself in the Florida anti-closed shop amendment.

The Florida attorney general, having looked over Black's decisions, told the court that Justice Black had always found in favor of labor and thereby should be disqualified from sitting in this case.

Black ignored the petition and sat. As one of his colleagues remarked: "Does this mean that a Justice who has always held in favor of capital should also be disqualified?"

These are some of the forces working against Justice Black, which may have helped set the stage for this week's blast from Nuernburg.

Judicial Law Partners

A JUSTICE of the Supreme Court, commenting privately on the Black-Jackson feud, pointed out that the late Chief Justice Stone did not disqualify himself when members of his law firm, Sullivan and Cromwell, appeared before the court—unless the case involved a client he had handled when a member of the firm.

Likewise, Justice Douglas was formerly a member of the firm of Cravath, Degersdorff, Swaine and Wood, but has not disqualified himself when members of this firm appeared before him—unless he had had a previous interest in the case.

It was also pointed out that Supreme Court justices who have been members of large New York law firm might find themselves disqualified in a great many cases if this rule were followed.

Another court observer recalled that Justice Jackson had never disqualified himself when Solicitor General Charles Fahey appeared before him. Yet Fahey served under Jackson when Jackson was Attorney General—a relationship perhaps closer than that of law partners.

Note—The partnership between Justice Black and Crampton Harris was terminated in 1927 more than 20 years ago. At that time, the two partners were not getting along well together.

Under the Table

JUSTICE BLACK is one of the two hardest working members of the court, writing 41 opinions last year. Justice Douglas also wrote 41. Next were Justices Rutledge and Frankfurter, each with 38 . . . Remarked one Supreme Court justice privately: "The matter of disqualification is left to a jurist's conscience. In the portal-to-portal case, Jackson attempted to be Black's conscience" . . . Justice Jackson left on a five-day trip to Norway and Sweden just after his blast against Black. Some court friends wished he had taken this trip first, cooled off, and then considered his blast at Black . . . Chief Justice Stone was always vigorously opposed to having members of the court engage in extra-curricular activities and told President Truman so bluntly. He made a special trip to the White House to ask that Truman not appoint Justice Douglas Secretary of the Interior, also expressed his hearty disapproval of Jackson's serving as war crimes prosecutor. The work of the court, he felt, was too important to play second fiddle to anything.

Copyright, 1946, by the Bell Syndicate, Inc.

Daily Cross Word Puzzle

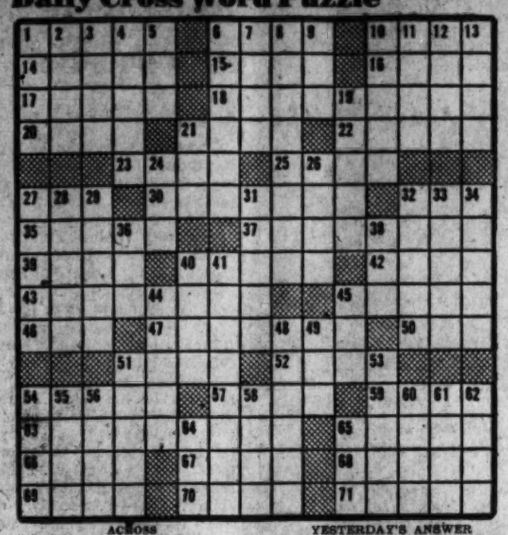

ACROSS

1 Heavenly bodies.
6 Revolve.
10 Light silver.
14 Famous volcano.
15 Solitary.
16 Musical instrument.
17 Avenaceous.
18 Meddle.
20 Stepped on.
21 Assert.
22 Fur-bearing animal.
23 Normal.
25 Epochs.
27 Connecting word.
30 Variegated lines.
32 Armpit.
35 Nostrils.
37 Gloved.
39 Image.
40 Sour substances.
42 Peruse.
43 Illy joined.
45 Dele.
46 Bitter vetch.
47 Always.
50 Color.
51 Part of an organ.
52 Jug.
54 Step.
57 Uncovered.
59 Gaelic.
63 Acquires knowledge incorrectly.
65 Suppose.
66 Arrow poison.
67 Percentage.
68 Happen again.
69 Afternoon parties.
70 Beverages.
71 Funeral poem.

DOWN

1 Location.
2 Bend.
3 Voice range.
4 Marshy grasses.
5 Eastern coin.
6 Shaving.
7 Johnnycake.
8 Courageous.
9 Born.
10 Attics.
11 Incite.
12 Larger quantity.
13 Nobleman.
19 Cook.
21 Insect.
24 Farm animal.
26 Soaks.
27 Gum from tropical tree.
28 Point directly below.
29 Leavings or waste.
31 Derivative of ammonia.
32 Close by: poet.
33 Rent.
34 Summed up.
36 Tree.
38 Blunder.
40 Summit.
41 Mental.
44 Burning.
45 Previously.
48 Lyrics.
49 Lamb.
51 Heaps.
53 Repulse.
54 Struck.
55 Prong.
56 Addled.
58 Poker term.
60 Cereal grain.
61 Cozy.
62 Weird.
64 So. American macaw.
65 Metal.

YESTERDAY'S ANSWER

GALE CITED DAMP
ANON ADORE ITEA
PENT NORMA LOST
ETERNAL ILLAPSE
EEL INSET
SQUAW NNE YELDT
HUNT TAG FEDORA
AID LATERAL GOB
PREFIX NUN SILL
EERIE PUN CYCLE
SNARE BAR
PRUSSIA RADICEL
RANI STEEL NAVE
ARIL LEGAL GRIN
RETE ERODE ALLS

More Hessian Jewels Found; Value Placed at $40,000

Frankfurt, Germany, June 13 (AP).—Army authorities today announced the finding in a German hideaway of a portion of the Hesse crown jewels valued at $40,000 to $50,000 and said they believed the entire haul of $1,500,000 now had been recovered.

Three officers arrested in connection with the theft of the jewels from Kronberg Castle will be tried in Frankfurt.

The last cache of more than 100 uncut diamonds, and 22 other pieces of jewelry, including bracelets and necklaces, was found where Maj. David F. Watson—arrested here—"had said they would be."

"Watson told us where they would be found. It wasn't a very romantic place," said Col. James P. Shea, executive officer of the European theater provost marshal.

Shea indicated that some innocent person, possibly a German, had been holding the gems, and said "no further arrests are expected here."

Headquarters command officers said the charges against the trio had not yet been settled.

Carlton Absolved

The War Department announced last night that former Corpl. Roy C. Carlton of Kilgore, Tex., has been absolved of any connection with the theft of $1,500,000 worth of Hessian crown jewels.

The Department also announced that Capt. Frank M. Bosworth, combat veteran of the Third Infantry Division, has been assigned as defense counsel for Col. Jack W. Durant and his bride, Wac Capt. Kathleen Nash Durant, who are under military arrest in connection with the theft.

Bosworth was a junior partner in the law firm of Hann & Hann, New York City, from 1939 until he was inducted into the Army in 1943. He is a graduate of Harvard University Law School.

The War Department's statement on the clearing of Carlton said that "actually it now develops that Carlton voluntarily submitted to questioning, and it has been decided that he should not be further detained."

The Customs Bureau said in another statement:

"United States Customs officials said today that Roy C. Carlton, former Army technician stationed at Kronberg, Germany, had been interviewed by Treasury agents and Army investigators without developing any evidence that he had any patr in the alleged smuggling into the United States of a fortune in gems belonging to the Hesse family.

"Carlton, who was questioned at his home in Kilgore, Texas, about his part in the finding of the cache of jewels, said he immediately informed Capt. Kathleen Nash (now Mrs. Jack Wyant Durant), his superior officer, and delivered the jewelry to her. Col. Jack Wyant Durant and his Wac captain wife are in military custody in connection with the alleged removal of the gems.

"Customs officials said Carlton was questioned on the basis of preliminary Army investigation indicating that he might have been involved in the diversion of the gems. The former soldier is not being detained."

Ceilings Lifted On Green Peas, Other Items

OPA yesterday removed price ceilings on fresh green peas.

OPA said fresh peas now are selling at below ceilings and that "indications are that prices for the coming season will be lower than those now prevailing."

Ceilings also were removed on: Imported and domestic frozen crab meat specialties; canned ripe olives, imported and domestic brined pimientos, imported fresh canned peppers, pickle packed from fresh vegetables other than cucumbers, live, dressed or eviscerated rabbits, including frozen rabbits; cocktail food accessories made from raw or cooked batter; canned jellied consomme, tamales in hermetically sealed containers, made from poultry, rabbit or any meat except beef, veal, pork, lamb or mutton; malked milk crunch—an item used mostly as a candy filled.

Ceilings also were discontinued on agricultural talc, a soil conditioner containing magnesium.

Ceilings on the following items were suspended indefinitely:

Imported and domestic smoked poultry; cooked poultry, and canned or frozen cooked poultry.

Ceilings on garbanzo beans were restored. OPA said they had been removed "through an oversight."

OPA yesterday granted an immediate 7 per cent increase in manufacturers' ceiling prices for medium and low-priced household chinaware. The agency said retail prices for these items, known as semivitreous chinaware, will not be changed. It said dealers will be required to absorb the increase.

Mihailovitch Admits Bid for Nazi Arms

Belgrade, June 13 (AP).—Gen. Draja Mihailovitch said today that the chief of the United States mission to his Chetnik headquarters had advised a Nazi major at a conference in September, 1944, that Germany was vanquished and the Nazis in Yugolsavia should turn their arms over to Mihailovitch.

Mihailovitch testified that he and the American, Col. Robert H. McDowell, had met the Germans twice "because it was arranged wrong the first time." He said that the Nazi major had tried to raise the question of "the danger of communism in Europe," but McDowell had answered, "you need not worry about it."

A reliable source said that defense attorneys were planning to ask the Yugolsav military court trying Mihailovitch on charges of treason for permission to call McDowell as a defense witness.

May Call U. S. Fliers

American airmen rescued by Mihailovitch's forces may be sought as defense witnesses, but this is not in defense plans for the present.

This informant said that the testimony of British colonels William Bailey and Col. D. T. Hudson, liaison officers at Mihailovitch's headquarters, would also be requested. Mihailovitch has testified tht Bailey advised him to destroy Marshal Tito's partisan forces so that the way would be cleared for an allied invasion of the Dalmatian Coast, and that Hudson brught with him instructions from British Middle East headquarters in Cairo saying the command there believed Mihailovitch's men should "fight for Yugoslavia and not for the Communist cause or Soviet Russia."

(In London the British Foreign Office announced that a note had been delivered to the Yugoslav government challenging it to prove allegations made against Bailey, Hudson and a Colonel Masterson at the opening of the trial.

Bailey Denies Statement

(The Foreign Office also released statements by Bailey denying that he had made any declaration to Mihailovitch regarding the necessity of liquidating Communists, and from Hudson asserting that notes were delivered both to the Chetniks and Partisans urging them to fight for Yugoslavia and not for any other power, "either Russia or Great Britain.")

Mihailovitch testified that in September, 1944, he and McDowell met Maj. Hans Sterker, an envoy from Dr. Herman Neubacher, reichminister of foreign policy for southeast Europe.

Testifying with obvious reluctance, the bearded chetnik leader said the meeting at Prajani was arranged by Milan Acimovic, a representative of the commissioner's government — the group which acted under the German occupation prior to formation of the quisling government of Premier Milan Nedic.

"I would not have received him (Sterker) unless Col. McDowell was with me," Mihailovitch said.

Mihailovitch described the late wartime puppet Premier Nedic as "a man completely washed out mentally," and said that he was "my greatest enemy."

Admits Talk With Quisling

Mihailovitch admitted having a conference with Nedic in August, 1944, but denied that the meeting resulted in a promise of arms for his troops in exchange for an agreement not to use arms against the Germans.

Mihailovich was asked if he issued an order in January, 1944, for his units to join with Germans and Ljeticites (Quisling militia) in an attack upon a proletarian division, one of Marshal Tito's specially honored units.

He said he did not recall issuing the order but admitted his units did take part in the fight because "it was something I was forced to do. In this case I was attacked by the partisans in an area that belong to me and I had to defend myself."

When faced with a contradiction between the record of his prison interrogation and his testimony, Mihailovich said:

"There are moments with me when I am so tired I say yes when I mean no . . . even now I can say yes."

Photo Finish . . .

Post Staff Photo

HORSE WRECKS AUTO—This was the end of a race by two runaway horses yesterday who charged into an auto parked near Wisconsin ave. and Davenport st. nw., after breaking away from a mowing machine they were pulling on a nearby Government park. The car, owned by Harold Lindsay, of Hillside, Md., according to police, was smashed in on the left side and suffered worse than the horses, although the gray mare slid partly under the vehicle and its brown teammate was temporarily knocked out.

The horses were recovered by their handlers.

U. S. Dollar Now Buys One Trillion Pengoes

Budapest, June 12 (delayed) (U.P.).—The pengo, which used to be worth nearly 30 cents, was inflated so highly today that an American dollar was worth one trillion pengoes.

It cost 1,600,000,000 (B) pengoes to board a streetcar and 2,000,000,000 (B) pengoes to buy a newspaper. Bank notes worth 100,000,000 (M) pengoes were being blown about the streets by the wind. A new currency probably will be issued in August.

Jap Commits Suicide

Yokohoma, June 13 (U.P.).—Seichi Kawakami, former Japanese lieutenant colonel accused of taking part in the slaying in 1942 of Jose Abad Santos, acting president of the Philippines, committed suicide yesterday, the U. S. Eighth Army announced today. En route to prison, Kawakami took poison in the bathroom of his home to where he stopped ostensibly to pick up some belongings.

Frederick Primps For Fire Convention

Frederick, Md., June 13 (AP).—This city continued to primp today for an expected large influx of visitors next week for the Maryland State Firemen's Association's fifty-fourth convention.

Convention headquarters already is operating on a fulltime daily basis, and committees are at work decorating streets and business places for the three-day convention which opens Wednesday.

Officials said the approximately 215 State units were responding to queries sent them about the number attending from Maryland fire companies. In addition, several fire organizations in nearby Virginia, West Virginia, Pennsylvania and Delaware towns have indicated they will send delegations to the convention.

B·O·A·C
BRITISH OVERSEAS AIRWAYS CORPORATION
LUXURY SKYWAY TO Bermuda
FLIGHTS EVERY MON·THURS·SAT.
Direct from Baltimore, spacious 60-passenger flying boats
NEW, REDUCED FARES
$70 One Way $126 Round Trip
NO PASSPORTS REQUIRED (by U. S. citizens)
BOAC booking facilities at all travel agents, at airline offices, or at BOAC sales office, 1223 Connecticut Avenue N.W. Washington 6, D. C. Telephone: Executive 3944
OVER THE ATLANTIC AND ACROSS THE WORLD

Flavor Secret for a Manhattan
ASK THE MEN who mix 'em at fine bars . . . and time and again you will hear the same. "The flavor of a Manhattan cocktail depends as much on the Vermouth as on the whiskey . . . and for perfect flavor we use famous imported Martini & Rossi Vermouth."
MARTINI & ROSSI VERMOUTH
MARTINI & ROSSI Vermouth has long been world famous. The subtle M & R flavor has never been successfully duplicated. Keep both kinds on hand. *Regular* for a Manhattan. *Extra Dry* for a Dry Martini. W. A. Taylor & Company, New York City. Sole Distributors for U. S. A.
PRODUCT OF THE ARGENTINE

CAPITAL
The quickest, most comfortable way!
Capitaliners to
Raleigh
Greensboro
Chattanooga
Birmingham
For IMMEDIATE RESERVATIONS phone
Republic 7070
Ticket offices: Statler and Willard Hotels
PCA Capital Airlines

BOTTLED IN BOND
OLD FITZGERALD
THE BOUQUET BOURBON
OLD FASHIONED but still in style
100 Proof • • • Kentucky Straight Bourbon Whiskey
Stitzel-Weller Distillery, Inc. • • Shively, Kentucky

FLAKORN CORN MUFFIN MIX
TOPOVA POPOVER MIX
FLAKO PIE CRUST MIX
All three are popular for purity and flavor

NOW you can serve Cocktails at home
equal to those served at world-famous bars. Just add your favorite brand of liquor to "Holland House Cocktail Mix"...and serve.
8 PERFECT MIXES
Dry Martini
Bronx
Side Car
Daiquiri
Manhattan
Old Fashioned
*Whiskey Sour
*Tom Collins
FULL PINT
...enough for 22 to 43 cocktails or tall drinks
*Whiskey Sour & Tom Collins not available at present.
Holland House Cocktail Mix
For Sale at Food, Drug, Dept., Package Liquor Stores
HOLLAND HOUSE SALES CO.
126 West 22nd St., New York 11, N. Y.

Enriched Washington FLOUR
—Plain and Self-Rising—
Beats them all
even with the requirements of the government's "emergency" formula. Thanks to the wheat of which it is made there is little change in color or texture. You can keep on baking by your favorite recipes just as usual.
Use PLAIN Enriched Washington Flour for all purposes.
Use SELF-RISING Enriched Washington Flour for making biscuits, waffles, shortcakes, etc.—without baking powder.
Don't just ask for Flour—but ask for Enriched Washington Flour—Plain and Self-rising—by name.
Let's all help put the Children's Hospital Building Fund Drive over the top.
Wilkins-Rogers Milling Co. Inc.

So Fresh, So Fruity
MONARCH Finer Juices
Orange & Grapefruit... Grapefruit...Orange
AT YOUR DEALERS

"I'll bite..." SKY BAR "I'll buy it!"
Necco
THE CANDY Everybody LIKES!

SUMMER-TIMELY SNACK
So Quick! So Easy!
Duff's HOT MUFFIN MIX
Muffins and Milk . . . a sure-to-please snack perfect for any summer day. For the muffins be sure to use Duff's.
Just add WATER—that's all!

MORE ZIP IN SANDWICHES*
Libby's Genuine DEVILED HAM
NET WEIGHT 85 GRAMS
IT'S THE GENUINE ALL-HAM SPREAD
*RECIPE
A HE-MAN FAVORITE
Mix 2 tbsp. mayonnaise with 1 can Libby's Deviled Ham. Add ¼ cup pickle relish. Makes 4 husky, appetizing sandwiches.
Only deliciously tender hams are selected for this tantalizing ALL HAM spread. They're sugar-cured . . . slow smoked by fragrant hardwood fires . . . with just the right amount of choice spices added. Get Libby's Deviled Ham today for a new taste thrill in sandwiches, salads, appetizers, sauces, etc. Many new uses on label.
AMERICA'S MOST POPULAR BRAND

CRACK-ETTES
make any soup "SUPER"
CRACK-ETTES
The new, every-day, every-purpose cracker
WESTON BISCUIT COMPANY

Mining Employes Drop

Denver.—Colorado's mining and ployment from both the prewar oil industries show a drop in emaverage and the wartime peak. A census taken recently showed 12,800 men engaged in oil exploitation or mining, which was 1800 fewer than the number in 1939 and 3100 less than the wartime peak.

"It don't look like much, but my relatives don't barge in on me anymore when I'm eatin' Wheaties."

Looks like Paw's building for a better breakfast—including more milk, fruit, and Wheaties, "Breakfast of Champions." Important nourishment in Wheaties. And delicious flavor. The kind of flavor that makes Wheaties eaters charter members of the "Clean Plate Club."

OAKITE CLEANS SUMMER DRESSES & FROCKS

THE ALL-PURPOSE, GENTLE GREASE-DISSOLVING CLEANER THAT REMOVES DIRT AND SOFTENS WATER

Schindler's PEANUT BUTTER
REGULAR OR COARSE GRIND

BEN-GEE presents a sensational new and original COMPLETE CHOW MEIN DINNER

Here's everything you need for a delicious and nutritious Chinese dinner for your family or guests. With or without meat it's a real taste treat. Serve it often. Keep an extra package on hand for special occasions.
At Leading Food Stores.

A BEN-GEE QUALITY PRODUCT

AT YOUR GROCER'S

Butterworth, Comedian, Dies In Auto Wreck

Hollywood, June 13 (AP).—An automobile wreck on Sunset blvd.'s widt but twisting roadway fatally injured comedian Charlie Butterworth today.

Butterworth

He died as an ambulance pulled into a hospital driveway.

Butterworth made a fortune characterizing the man who couldn't make up his mind. He was at his best as a vacillating, indecisive sort of follower of the crowd.

Police reported his right-hand drive foreign roadster jumped a curb a block from Ciro's, hit a lamp post, catapulted him to the pavement, then rammed into a building. There were no witnesses.

Patrolmen Matt Ryan and Harry Cooper reported the machine apparently was traveling at "excessively high speed." It skidded 180 feet.

Only 20 of Butterworth's 49 years had been spent acting. He often said he was forced into the career by a steady diet of chicken patties and canned peas at luncheons which he covered as a newspaperman.

Born Charles Edward Butterworth, so not a physician, in South Bend, Ind., he was graduated from Notre Dame with a law degree, but turned to reporting. First in South Bend, later in Chicago, newspapering and the luncheon circuit gave him the idea finally of mimicking the average club speaker.

His start in acting came when a producer sa whim do a monologue of a service club president. He came to Hollywood in 1930 for a role in "Life of the Party," with Winnie Lightner.

His only marriage, to Ethel Sutherland in 1932, ended in divorce in 1939.

Mrs. Cowell's Services Set Tomorrow

Funeral services for Mrs. Mary E. Cowell, 86, public typist in Washington for more than half a century, will be held at 2 p. m. tomorrow at Rock Creek Cemetery.

Cowell

Mrs. Cowell, who since her retirement two years ago made her home in Chicago with her only daughter, Mrs. Natalie C. Smith, died there Wednesday.

Mrs. Cowell last had offices in the Washington Loan and Trust Co. building. There at an old-fashioned desk that opened like a school desk and using a high, box-shaped machine she typed manuscripts for Washington's business and professional men.

ej nttshrdletrethehtre s s s

Mrs. Cowell maintained a record for accuracy that a misspelled word never appeared in her copy. One of the fixtures of her office was a large well - worn dictionary. For many years she was a valued member of the Capital City Spelling Club.

The daughter of a Civil War veteran, Mrs. Cowell learned to type in 1883 at her hometown, Ithica, N. Y. There were no schools for typists and she taught herself.

Despite her family's warnings her career didn't interfere with marriage. Her husband, the late Alexander T. Cowell, was on the staff of the Washington Star for 33 years.

In addition to her daughter she is survived by three grandchildren, Natalie, Nancy and William Smith, jr., all of Chicago.

Extra calcium for strong bones and teeth

DON WINSLOW

U. S. Can Keep Atom Secret, Baruch Insists

By Jack Bell
Associated Press Aviation Editor

Senators said yesterday Bernard M. Baruch has taken the stand that an international atomic energy control system can be set up with no necessity for the United States ever to reveal the final secret know-how of the bomb.

This position, they said, appeared at variance with the Acheson-Lilienthal report. That sturdy proposed that all knowledge bearing on atomic energy be vested ultimately in an international atomic development authority. It said that "when the plan is in full operation there will no longer be secrets about atomic energy."

Barauch's decision, which may be inherent in a report he lays before a United Nations atomic commission tomorrow, was understood to have the backing, in principle, of Senator Warren R. Austin (R., Vt.).

Secrecy "Act of War"

Austin is delegate-designate to the World Security Council, to which the commission of which Barauch is a member eventually will report.

Baruch sketched the broad outlines of his proposed recommendations at a closed meeting of the Senate's special atomic committee yesterday. Senators who cannot be named said today they expect the American representatives to suggest a drastic system of controls for peaceful use of atomic energy under which any nation's refusal to permit inspection of its plants would be regarded as an act of war.

As Baruch outlined his ideas to them, these Senators said, his plan called for the gradual disclosure to other nations under rigid control rules of the formula for creating constructive atomic energy.

U. S. Would Destroy Bombs

But Baruch was represented as believing that an agreement to outlaw the use of the atomic bomb as a weapon must be reached by the participating nations. It was the supposition that under this agreement, the United States would destroy the bombs which it has manufactured.

The argument of those who support the reported Baruch theory is that if the bombs are outlawed and the United States destroys its atomic weapons, there would be no logical reason for giving the know-how to other countries.

As against this, the recommendations made in report by Undersecretary of State Acheson envisioned a gradual disclosure of information until ultimately the full details of the bomb would be supplied—after absolute safeguards had been effected.

Natural University

Crater Lake, Ore.—A summer university in the clouds, among the trees lining azure-blue Crater Lake. That's the proposal of John E. Dorr, acting naturalist of the National Park Service. He plans to present the idea to Oregon university authorities.

Bankhead Services Set For Today

The body of Senator John H. Bankhead, last of Alabama's royal family of politics, was en route to Jasper, Ala., last night for funeral services and burial.

His death Wednesday at the Naval Medical Center, Bethesda, Md., removed from congressional rolls a name that has appeared there for 60 years — his father and a brother, both of whom preceded him in death.

President Truman paid his respects to the late Senator shortly before the funeral train left Union Station. He drove to the side of the train and talked briefly with Mrs. Bankhead. He was accompanied by John W. Snyder, Secretary of the Treasury-designate and Presidential Adviser John R. Steelman.

Bankhead, leader of the powerful cotton bloc and a vigorous foe of price controls died of cerebral thrombosis complicated by pneumonia. He was stricken with a heart attack May 24 during a Senate committee hearing on Office of Price Administration extension.

Colleagues said his drive against OPA contributed to his death. He had worked until 2 a. m. the day before he was stricken.

The Alabama Democrat, eulogized by his party as well as Republicans, will have a senatorial delegation in his funeral cortege. Headed by Senator Lister Hill (D., Ala.) the delegation includes:

Senate President Kenneth McKellar (D., Tenn.), Wallace H. White, jr., of Maine, Senate Republican leader; Richard B. Russell (D., Ga.); Carl A. Hatch, (D., N. Mex.); Claude Pepper (D., Fla.); Allen J. Ellender (D., La.); Clyde M. Reed (R., Kans.); Tom Stewart (D., Tenn.); James O. Eastland (D., Miss.); John L. McClellan (D., Ark.) and Forrest C. Donnell (R., Mo.).

Bankhead was 73 at the time of his death. He would have been 74 July 8. The Senate immediately recessed to honor the man and his name, which has been in Congress since President Grover Cleveland sat in the White House.

Funeral services will be held today and burial will be in Jasper's Oak Hill Cemetery.

Va. Radioman Honored

Fredericksburg, Va., June 13 (Spl.).—Chief Aviation Radioman Richard H. Rector of Fredericksburg, has been awarded a Gold Star in lieu of a second Distinguished Flying Cross for "extraordinary achievement" in combat in the Pacific. Rector, son of Mr. and Mrs. Arthur Rector, also holds the Air Medal and a Gold Star in lieu of a second Air Medal.

JANE ARDEN

U. S. Accuses Petrillo of Lea Law Violation

Chicago, June 13 (AP).—The Federal Government met head-on today James C. Petrillo's challenge of the constitutionality of the Lea law.

U. S. District Attorney J. Albert Woll filed a criminal information in Federal Court accusing the president of the AFL Federation of Musicians with violating the recently enacted Lea bill in calling a strike of three record librarians at radio station WAAF in Chicago May 28.

The Lea law prohibits compelling or attempting to compel broadcasters from hiring more employes than are "needed to perform actual services."

The information charged that Petrillo by "force, intimidation and duress" attempted to "coerce, compel and constrain" the station to employ three additional persons "not needed by the station to perform actual services."

In calling the walkout, Petrillo said he knew his action was "contrary to the restrictions of the Lea bill" but that he had been advised by legal counsel the act was unconstitutional.

Woll, son of Matthew Woll, vice president of the American Federation of Labor, conducted a detailed investigation before filing the information.

"We're convinced the Lea law restrictions have been violated," Woll told newsmen. "The question of the law's constitutionality is one for the courts to decide."

Petrillo, in a recent speech at St. Petersburg, Fla., threatened to halt all radio network broadcasts if the Supreme Court upholds the Lea law.

The new law, sometimes referred to as the "anti-Petrillo" law, provides penalties of one year imprisonment or $1000 fine or both.

Woll issued a summons for Petrillo, directing him to appear before Federal Judge Walter J. LaBuy in Chicago on June 21. Under this procedure, no bond is set and Petrillo will not be taken into custody.

AS YOU LIKE IT

Tastes vary; and Mrs. Morrison's can be made to suit your family's taste, by adding a little more or a little less sugar than the directions call for.

LOOK AT THESE BEAUTIFUL LINENS, MOTHER. THE GIRLS CERTAINLY GAVE ME A WONDERFUL SHOWER!

YES, PEGGY, AND YOUR LINENS WILL STAY BEAUTIFUL LONGER IF YOU USE CLOROX IN LAUNDERING, FOR CLOROX IS EXTRA-GENTLE. IT LESSENS RUBBING, CONSERVING FABRICS!

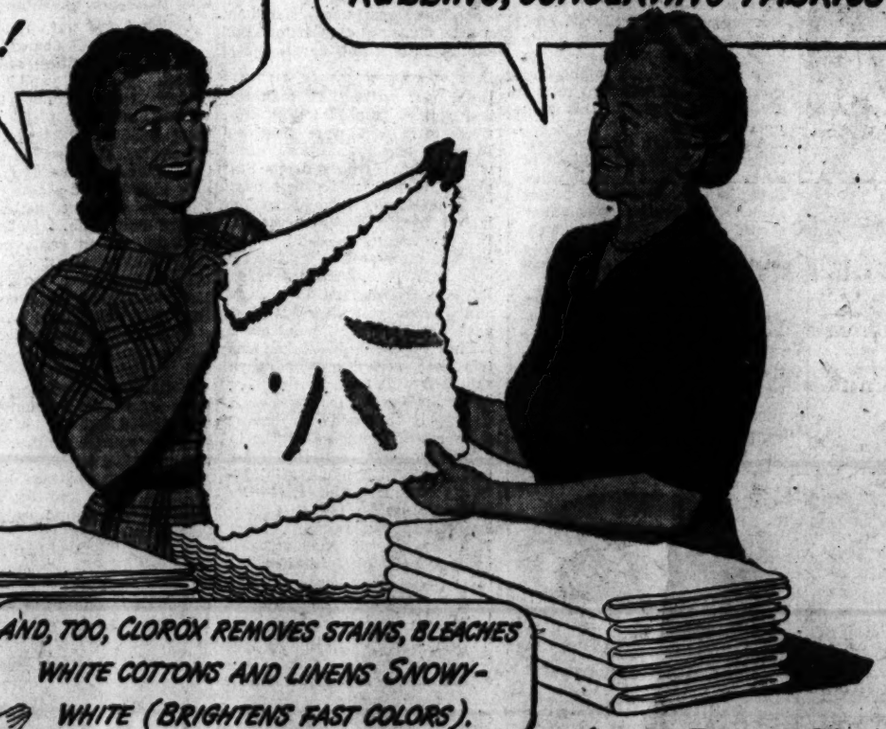

AND, TOO, CLOROX REMOVES STAINS, BLEACHES WHITE COTTONS AND LINENS SNOWY-WHITE (BRIGHTENS FAST COLORS).

DON'T let your linens lose their lovely whiteness when it's so easy to make them snowy-white, showy-bright, with Clorox... it also makes laundry fresh and sanitary. And Clorox has an extra-gentle way with even the daintiest linens, for it's ultra-refined, patented, free from caustic. There's less rubbing too, when you use Clorox... it conserves fabrics, saves time and work! Yes, washday and every day... Clorox does the job just right. In daily housecleaning, Clorox disinfects, deodorizes, removes stains from tile, enamel, porcelain, linoleum, glass, wood surfaces. Simply follow directions on the label.

America's Favorite Bleach and Household Disinfectant

CLOROX
FREE FROM CAUSTIC

"When it's Clorox-clean... it's hygienically clean!"

YEARS OF UNSURPASSED QUALITY AND PERFORMANCE HAVE MADE CLOROX THE CHOICE OF MILLIONS... IT'S ALWAYS UNIFORM... IT'S ALWAYS DEPENDABLE!

Matter Of Fact

By Joseph and Stewart Alsop

Ill Wind From Nebraska

THERE ARE three vitally important meanings in the Nebraska primary, in which the stodgy isolationist Hugh Butler won the Republican senatorial nomination.

It means a serious setback for Harold E. Stassen, who gambled a good share of his political assets on the cause of Butler's badly beaten opponent, Gov. Dwight Griswold. It means serious danger for the British loan in the House of Representatives. And it means that the whole national leadership, democratic as well as Republican, has failed disastrously to convey to the people the gravity and significance to this country of the international situation.

Butler, who is one of the least appetizing Republicans in the Senate, voted against UNRRA, the Bretton Woods agreement and almost every other constructive step toward a solution of the world's problems. But the major issue between him and Griswold was his vote against the British loan. From the first the House of Representatives, all members of which have to go before the people this fall, has been less friendly to the loan than the Senate. There is no use blinking the fact that the Nebraska voting, which evinced a real grassroots opposition to the loan, will send a good many trembling Congressmen into ranks of the opposition. The leaders were pretty confident before. They are pretty nervous now.

That is the most immediate effect of the Nebraska primary.

It is less shattering and unexpected, however, than the repercussions from the primary camp of Harold Stassen. What makes the Nebraska outcome bad for Stassen is not that Griswold was beaten, but that he was beaten so badly, and that the voters simultaneously rejected decisively the viewpoint for which Stassen sands.

STASSEN ALWAYS considered the Nebraska fight an even bet. When he entered the fight to support Griswold he argued that he personally would gain even if Griswold were defeated but made a good showing. There were, of course, other factors in the fight besides the British loan issue. As Governor, Griswold had just vetoed an old age pension bill, which annoyed the oldsters. He had little organization, while Butler was supported by all the Republican regulars and had the strongest kind of organization on his side. Butler made a strong campaign, while Griswold did not. Stassen went in too late. All these factors were weighed by Stassen himself, and it was in spite of them that he concluded he had a sure bet. In counting on Griswold making a good showing, he made a serious error of political judgment—his first important error on record—as he and his henchmen freely admit.

The experience has probably saved him from another venture which might well have turned out even worse—intervention in the Wisconsin primary between Judge Joseph McCarthy and Senator Robert M. La Follette. It has also taught Stassen and his organization that they must redouble their efforts in Minnesota. A resounding victory for Gov. Edward Thye over Senator Henrik Shipstead is needed in Minnesota to cancel out the adverse effects of the Nebraska primary. Stassen and his men are not discouraged. Unless the Minnesota voting turns out very badly, which would really upset all the form charts, Stassen plans to go right on trying to organize himself into the Presidency.

THOSE WHO take the view that the United States is part of the rest of the world have every reason to be exceedingly discouraged, however. An effort is already in progress to bring the Republican Party back into its prewar isolationism. The formation of the astonishing La Follette-Robert A. Taft axis, revealed when La Follette led the Progressives back into the Republican fold, is enough evidence of that. It is a conscious effort, and in the person of Taft it is directed by one of the ablest men in the party. It has been materially aided by the Nebraska outcome. And if it is successful it will create a situation in 1948 comparable to what we should have seen in 1940 if Taft had then been nominated on a straight isolationist platform.

That will affect not Republicans or Democrats only, but the whole Nation. Senator Butler may believe that the rest of the world does not matter, although in his position he has seen 10 times enough evidence to the contrary to convince any normally intelligent man. The Nebraska voters may believe the same thing. But in their case it is because a failure of leadership has resulted in the evidence not being brought to their attention. In fact, a sharp lesson has been taught by the Nebraska primary to President Truman and Secretary of State Byrnes as well as to Harold Stassen and Senator Arthur Vandenberg. The informed men of both parties have got to buckle down to the job of convincing the country that the world situation is gravely ominous, and that the whole national future bears thinking about.

Off the Record

By Ed Reed

"I'll be glad after we get the first dent in our new car so we can enjoy driving again!"

Court Controversy

By Mark Sullivan

Jackson's Indictment Of Black

AN IMPRESSION may exist, distant from Washington, that the controversy in and about the Supreme Court may be dropped. This is not true.

Sullivan

There are two possible ways of handling it. One is by action within the court. It is suggested that this controversy, bitter in its intensity, between individuals and groups within the court, may be composed by mollifying influence on the part of the new Chief Justice, Mr. Vinson; and that President Truman had this in mind when he chose Mr. Vinson. But Justice Jackson is on the court and is a party to the controversy, and he says it cannot "be soothed by a tactful presiding officer."

The other agency through which the controversy can be handled is the one on whose doorstep Justice Jackson laid it—the Judiciary Committees of the two branches of Congress, and, above them, Congress itself. Responsible persons expect action in one quarter or another. As Justice Jackson says: "The controversy goes to the reputation of the court for nonpartisan and unbiased decision."

The indictment made by Justice Jackson against Justice Black can be reduced to three main counts:

1. In a suit before the court, between a labor union and a mining company, the lawyer for the labor union was a former law partner of Justice Black. In this situation, Justice Black did not withdraw. He sat with the rest of the court. For this, Justice Jackson does not charge Justice Black with violation of "honor." His charge has to do with "judgment as to sound judicial policy . . . I wanted that practice stopped . . . it would soon bring the court into disrepute."

2. After the court's decision in favor of the labor union, the mining company asked for a rehearing, citing the fact that Justice Black had failed to withdraw in the original hearing. This created a technical situation. The court does not have authority to grant a rehearing on the ground that a given justice sat in the case, because it does not have authority to require a justice to withdraw. What a justice does in any case is within his own discretion. This is on the ground that after a justice has been appointed, and the Senate has confirmed him, his qualifications to act in any case must be taken for granted.

In the present case, the court could have confined itself to merely denying the rehearing, without giving an opinion or comment. However, Justices Jackson and Frankfurter wished to put it on record, for the litigant and the public that the court did not have authority to pass on the propriety of Justice Black's sitting in the case. To this Justice Black objected violently. He said to Justice Jackson, as the latter now records, that "any opinion which discussed the subject at all would mean a declaration of war." In Justice Jackson's words, Justice Black's position amounted to saying, "I must join in covering up the facts or have war."

3. On another occasion there was before the court another suit between a coal company and a labor union. At the same time there was a strike of the union against the company, with negotiations for settlement and a new contract under way. Justice Black tried to hurry the announcement of the court's decision, before there had been time to write an opinion, or for dissenting justices to write their dissent. Of this, Justice Jackson said: "The only reason behind this . . . was to announce the decision in time to influence the contract negotiations."

These are the specific counts of Justice Jackson's indictment. Embracing them and beneath them is a broader issue. Justice Black is a zealous, partisan of a school of political and social thought. The accusations against him by Justice Jackson, with others from other sources, read in the light of the background, amount to saying that Justice Black places "adherents to a partisan political, social and economic line" above the court's historic standards of, in Justice Jackson's words, "nonpartisan and unbiased decision."

Strike Remedy

By Ernest Lindley

OPA Continuation Strongest Aid

THE MARITIME dispute appears to be the last of a series of major wage disputes involving strikes or threats of strikes. It now looks as if there might be a period of relative peace on the industrial front, in which production can forge ahead. The delays caused by the major stoppages of the last six months have been very costly to the public, as well as to industry and, in some instances, labor. They have also impaired the influence of the United States in the world.

Lindley

Several months of soaring production would go a long way toward repairing the damage on the international front and checking the losses on the home front—provided, however, that soaring production is not accompanied by soaring prices.

If prices also soar, another round of major demands for wage increases is certain to begin. If the increases are granted, the result will be still higher prices. If they are granted only after strikes, the additional penalty will be further delays in production, which in themselves further prolong and increase inflationary pressures.

This is the problem which is now causing top officials in the Administration the sharpest anxiety. It would be hard to overstate their anxiety. For Congress is ripping the muscle, bone, and heart out of OPA. If OPA collapses, whatever the ultimate consequences, the short-term effects almost certainly will be a further sharp rise in living costs, which will in turn touch off another series of demands for major wage increases, backed, when necessary, by strikes. How far this wage-price spiral might go, no one can forecast accurately.

THE SITUATION is further complicated, of course, by the fact that the large wage increases recently granted may not have been fully reflected yet in the cost of living. They will show up in still higher costs for some manufactured articles, higher freight rates, and higher taxes. State and local public employes, along with white-collar workers in many lines of private employment, will gradually win salary increases. A large part of the cost of settling the threatened maritime strike will be paid for out of increased Government subsidies for the American merchant marine.

Household rents, which have been held down rather firmly, also are bound to rise—somewhat even if OPA is extended, a great deal more if it is not. Food costs will go higher still unless OPA is extended with approximately its present powers in this field, including enough subsidy money.

IN ONE WAY, the argument against continuing food subsidies is sound. But one practical effect of dropping them, together with the dropping or serious weakening of other controls on the cost of living, will be to hasten and aggravate the demand for still more wage increases.

Labor is bound to lose part of the benefits of the wage increases already granted. It has lost a little already and it will lose more, even if OPA, by a miracle, should be extended in effective form. For the increases granted have been, on the whole, too large to be absorbed within the price structure of six months ago. The millions of professional, white collar and other workers, and pensioners, who have not received increases in dollar incomes as great as those won by organized workers, will suffer relatively even more.

If the further rise in living costs can be held to approximately the minimum forced by the wage increases already granted, the threat of an ascending spiral probably can be removed. But at some point the demand for more wage increases is likely to become very determined again. If OPA is gutted, that point may be reached soon. No labor legislation that Congress will or can pass would prevent that determined demand from being made. The weak OPA extension bills which the House and Senate have dished up are indirect incitements to labor to start another round of strikes. It is no exaggeration to say that the most effective antistrike legislation that Congress could enact would be the renewal of OPA in effective form.

California School Offers Flying Courses

Coalinga, Calif.—The first nontuition public school aviation course in the Western United States has started at Coalinga Junior College, Earl Grantham Smith, junior college co-ordinator announced.

Smith, who organized the course, said the four students enrolled were progressing rapidly. He emphasized that in pioneering public school education in flying, the local institution was not seeking to enter the field of commercial aviation training.

"This is the air age," Smith said. "The field of aviation is an important branch of knowledge, and school officials believe the new course will give students a broader intellectual outlook."

Jay Stanton, a former Army flier, was named instructor of the four-student class. Students listed were John Heaton, Malcolm Apple, Robert Bruckner and Gordon Schweitzer, all of Coalinga.

A fifth of the 65 Union College men killed in World War II were former players of lacrosse—the oldest American game, developed by the Indians as a training measure for war.

District Teacher Loses His Fight For Reinstatement

Anthony P. Campanella, 33, 2022 Columbia rd. nw., Wednesday lost his fight for congressional action to force his reinstatement as a District high school language teacher.

After a hearing, Representative Feighan (D., Ohio) said his House District subcommittee would give an unfavorable report on a bill which would make the school board rehire Campanella and assign him to teach Spanish.

According to testimony, Campanella taught day and night language classes at Central, before resigning to take a war-time teaching job for the State Department in Afghanistan.

pus when it is attacked is not a "smoke-screen." The jet of "ink" forms a definitely shaped object in the water which serves as a decoy to distract the enemy's attention while the octopus changes color and darts off in another direction.

The late Irvin S. Cobb, Paducah, Ky., was the first registered guest in the Irvin Cobb Hotel, opened in that city in 1929.

The President's Calling List . . .

By the Associated Press

President Truman yesterday saw the following White House callers:

10:30 a. m.—John D. Small, Civilian PProduction administrator.

11:00—Edwin Jackson Kyle, U. S. Ambassador to Guatemala; Augusto Castillo, Guatemalan agriculturist, et al.

11:15—Aladar Szegedy-Maszak, the Minister of Hungary; Hungarian Prime Minister Ferenc Nagy, and others.

11:30—Secretary Byrnes and Senators Connally (D., Tex.) and Vandenberg (R., Mich.).

25 Ex-Petty Officers Reenlist in Navy Drive

About 25 former petty officers living in this area have answered a call to reenlist under a new plan for service at the Anacostia Naval Reserve Airbase.

Capt. Frederick Funk, jr., airbase commander, is seeking 350 former petty officers to reenlist as "station keepers" at the base. The men will receive a guarantee that they will not be ordered away from Anacostia and can be released from active duty whenever they want to retire.

Atlantic City, N. J.
The Crillon
ROOMS ARE AVAILABLE JUNE 14 to JUNE 30 And From JULY 7 to JULY 12
ATLANTIC CITY WRITE OR PHONE AT ONCE 4-6521

PACKED WITH Garden Freshness!
SWEET TENDER DELICIOUS
DEWCO SWEET PEAS
PEOPLE WHO KNOW ASK FOR DEWCO
U.S. GOV'T. GRADED & INSPECTED

KIDDIES DAYS AT MARSHALL HALL
30¢ RO. TRIP START TODAY Every Mon. & Fri.
Kiddies under 12, 30c. Over 12 and adults, 50c. All rides at Marshall Hall at cut prices. Tickets good on 10 A.M. and 2 P.M. trips only!
WILSON LINE
NA. 2440—7th ST. WHARVES

"The Green Years is a wonderful motion picture!"
from a wonderful story
with a wonderful cast
and wonderful production
from M-G-M! (of course)
The Green Years
COMING SOON!

SATURDAY 8:45 and 12:30 Midnite
2 MOONLITE CRUISES
TWO 3-hour cruises Saturday night. BEER and Refreshments served. Large twin dance floors. Comfortable chairs. Cozy, glass enclosed decks. 7th Street car to dock. Free Parking.
FREE DANCING AL SAKUL'S BAND
$1.15 Tax Incl.
Weeknites 85¢
Largest and Fastest Boat on the River
S.S. POTOMAC
7th & MAINE AVE. S.W. PHONE NATIONAL 7722
Sunday SUNSHINE Cruise
4-HOUR CRUISE—Leave 3 P. M. Longest boat trip on the river! See famous Potomac sights, including Bolling Field, Alexandria, Mt. Vernon, Ft. Washington, Indianhead, etc. Free Dancing, Refreshments and music.
ADULTS, $1.00. CHILDREN, 50¢

You can RELY on Baby Foods from the HEINZ QUALITY LINE
HEINZ STRAINED PEAS
CEREAL • MEATS • FRUITS • VEGETABLES • DESSERTS
• Prepared with typical Heinz care, Heinz Strained Peas are packed within hours of harvesting to retain in high degree the original nutritive qualities of fresh peas.
57
BUY HEINZ BABY FOODS
FOR SMOOTH TEXTURE FINE FLAVOR DEPENDABLE QUALITY
C-110-A

Time out . . . Have a Coke

. . . everyone cheers for the friendly pause
When you're hot, tired and thirsty, the very sight of a frosty bottle of Coca-Cola is refreshing. So of course, the game comes to a standstill at the words *Have a Coke*. The whole gang gathers 'round to talk things over and spend a sociable moment on the refreshing side.
5¢
DRINK Coca-Cola
Coke = Coca-Cola
"Coca-Cola" and its abbreviation "Coke" are the registered trademarks which distinguish the product of The Coca-Cola Company.
BOTTLED UNDER AUTHORITY OF THE COCA-COLA COMPANY BY
WASHINGTON COCA-COLA BOTTLING WORKS, INC.
400 7th Street S.W. MEtropolitan 4727
★ Hear Morton Downey WOL 11:15 A. M. ★
© 1946 The C-C Co.

The Washington Post

Registered in U. S. Patent Office.

An Independent Newspaper
(Published every day in the year.)

Eugene Meyer, Editor and Publisher

The Associated Press is entitled exclusively to use for republication of all news dispatches credited to it or not otherwise credited in this paper and local news of spontaneous origin published herein. Rights of republication of all other matter herein are also reserved.

New York Office.....270 Madison Avenue
Chicago Office.....360 North Michigan Avenue

CARRIER DELIVERY
District of Columbia and Suburbs.

Daily and Sunday	Sunday Only	Daily Only
One week ...$ .30	One week ...$ .10	One week ...$ .15
One month.. 1.15	One month.. .45	One month.. .65

Elsewhere

Daily and Sunday	Sunday Only	Daily Only
One week ...$ .30	One week ...$ .10	One week ...$ .20
One month.. 1.30	One month.. .45	One month.. .85

BY MAIL—PAYABLE IN ADVANCE
Maryland, Virginia, West Virginia and North Carolina

Daily and Sunday	Sunday Only	Daily Only
One year...$12.00	One year...$5.25	One year...$7.00
Six months... 6.50	Six months... 2.75	Six months... 4.00
One month.. 1.30	One month.. .50	One month.. .85

Other States, Mexico and Canada

Daily and Sunday	Sunday Only	Daily Only
One year..$12.75	One year...$6.00	One year...$7.50
Six months.. 7.00	Six months.. 3.00	Six months.. 4.25
One month.. 1.30	One month.. .55	One month.. .85

Rates to Foreign Countries not listed will be furnished upon request.

Entered at the Postoffice, Washington, D. C., as second-class mail matter.

TELEPHONE NATIONAL 4200.

Friday, June 14, 1946

After The Veto

Only one reaction to the President's veto of the Case bill seems to be reasonable, and that is to fall into line with his advice. Some members of Congress were greatly disappointed by the failure of the only extensive labor relations bill that has been enacted in recent years. But the old rule against not crying over spilt milk seems to be fully applicable. Congress must look forward, not backward, and that seems to require prompt approval of Mr. Truman's emergency strike-control bill and the creation of a joint committee to study legislation of a more permanent type.

We think the veto message was well calculated to produce this result. It was not a sour or stinging message. Mr. Truman did not fling the bill back into the teeth of Congress, but rejected it in sorrow and in what we believe to be the sincere hope that Congress will do better next time. We think that Congress should respond in a similar spirit. The fact is that the President's criticism, even tempered though it was, riddled the bill. He showed that it strikes at symptoms of industrial unrest rather than basic causes. He pointed out that "not a single one of the recent major strikes would have been affected by this bill had it been law." The defects which the President noted in the detailed provisions of the bill are altogether too numerous to be ignored. For this the Administration shares responsibility because of the meager aid it gave Congress in shaping a satisfactory bill. But that only emphasizes the fact that a new approach under more favorable circumstances is needed.

We think it would be a mistake for Congress to try to revive any part of the vetoed bill for attachment to the emergency measure intended to protect the public from strikes against Government-seized properties. To pursue that course would be to risk another veto or in any event to legislate in a piecemeal and unsatisfactory manner. We wish the House would amend the emergency bill so as to provide definite modes of procedure by which wages and working conditions might be adjusted in Government-operated plants. No blanket power of negotiation between the Government and the union concerned, or the employers, for that matter, should be given. The House can make its influence felt constructively by correcting this defect without risking the confusion that would result from an admixture of temporary and permanent legislation.

We hope the Rules Committee will find a way to offer such amendments at the time it requests that the bill be sent to conference. It would be well also to nail down the proposal as to a joint committee to restudy the whole problem and shape more comprehensive legislation on which Congress and the Administration will be able to agree. If possible, let such a committee be provided for in the emergency bill. That is the best approach, and what is needed is cooperation to get the ultimate job properly done. There is no place whatever in the picture for sorehead reactions or retaliatory gestures.

Hungary's Premier

In their stay in Washington, Premier Francis Nagy and other members of the Hungarian government who have accompanied him on his mission to the United States will have an eagerly sought opportunity to bring American officials up to date on Hungary's plight and its problems. They will also be able to learn at first hand what are the objectives of American foreign policy. So far as their own country is concerned, they can be assured that Americans are watching with deep sympathy Hungary's effort to recover from the blight of Nazi domination and destructive war. Premier Nagy's task, it is recognized here, is no easy one, particularly since, by action of the Paris Conference of Foreign Ministers, all of the rich region of Transylvania has been earmarked for Romania, an action which, as *The Post* pointed out at the time, did violence to the Atlantic Charter. At the same time, the United States has made no secret of the fact that it ardently desires that Hungary as well as all the other former Axis satellite states be given a real chance to achieve their full freedom, sovereignty and independence.

For this reason the American people have viewed with growing concern the continued pressure that has been put on the Hungarian government by Russia to bring Hungary within the Soviet political and economic orbit. It has certainly not been reassuring that since the general elections, which resulted in an overwhelming majority for the Small Landowners Party to which Premier Nagy himself belongs, there have been changes in the government for which there is no other explanation than that Russia willed them. The Europe that American statesmen want to come into being is not a Europe divided into conflicting spheres or made up of satellite states—Russian, British, American or other—but a galaxy of free nations voluntarily and eagerly cooperating with each other for the maintenance of peace and the enhancement of their mutual welfare.

And Now The House

All eyes that are looking for the completion of congressional reform at the present session of Congress are now focused on Speaker Sam Rayburn and the House Rules Committee. It is they who can transform into a reality the streamlining for which the Senate voted so overwhelmingly the other day. We are convinced that the rank and file of the House will vote for modernization of the agencies through which they must work, if they get a chance. The full responsibility of giving them that chance falls upon the Speaker and the gentlemen who control the rule-making function.

The success of the reorganization bill in the Senate may be traced in large measure to the strategy that was followed. One complete bill was submitted. Instead of being referred to a regular committee unfamiliar with its provisions, it was sent to the six Senators who had long studied the complicated task of overhauling our legislative machinery. It was that special committee headed by Senator La Follette that quickly whipped the bill into shape and presented it to the Senate with such cogency that it could not be resisted.

Obviously, then, the same strategy should be followed in the House. In that body, too, are six men who sat through the extensive hearings of the joint committee and participated in preparation of that committee's excellent report. Only by referring the Senate bill to them for further study and filling of the gap left for the committee structure of the House will there be a fair chance of securing its enactment at the present session. If this strategy is followed, we are confident that Representative Monroney, vice chairman of the joint committee, will be able to pilot the bill through the House with skill equal to that of Mr. La Follette on the Senate side.

Before this strategy can be put into effect, however, the Rules Committee and the Speaker must give their consent. We hope they properly sense the responsibility that is theirs. We hope they also realize the wrath that defeat of this vital measure would bring down upon their heads from an irate people intent on buttressing the machinery of democratic government. In this particular, the tide of progress, thank Heaven, seems to be running strong. We doubt that any group can block these essential improvements in the long run. All that obstructionists standing in the way temporarily could hope to accomplish would be to bring discredit upon themselves.

Jack Johnson

In point of professional ability, John Arthur Johnson, who was killed last Monday in an automobile accident near Raleigh, N. C., was surely one of the greatest heavyweight fighters that ever entered a ring. He was a boxer of great virtuosity and cunning and a puncher of immense power, thus combining in himself the respective virtues of the Messers. Conn and Louis. On the moral side, it cannot be said that he added any great tone to the profession, or that he was any distinguished ornament to his race. At the same time it must be admitted that most of the hue and cry against him was the expression of mere prejudice and that much the most of whatever real harm he did in his life was to himself.

Certainly, he seems not to have been a bad fellow intrinsically—just a loud, flashy, good-natured Galveston roustabout, who worked intermittently as a stevedore before he was discovered by the manager of a local fight club, and before he discovered his own great appetite for luxury and fast living. The crisis in his destiny seems to have come after he was matched against the late Joe Choynski, the famous "California Terror." Until then, Li'l Arthuh, as he was called in Galveston, had no great dreams of wealth or fame, and was happy enough to fight anybody, anywhere for the price of some more elegant new clothes or a few more gold inlays for his front teeth. Choynski, who had fought Sullivan, Maher, Corbett, Fitzsimmons and Jeffries, was making short work of Li'l Arthuh just as the local sheriff came to stop the fight. The principals were arrested, convicted of violating some local ordinance and sent to jail for 30 days. There the great Choynski amused himself by teaching his arts to Li'l Arthuh. To these Johnson gradually added what he learned for himself in the ring from such redoubtable adversaries as Marvin Hart, Sam Langford, Sam McVey and Joe Jeannette. In 1908 he became world's champion by defeating the Canadian Tommy Burns in a bout at Sydney, Australia, that had to be stopped for humanitarian reasons in the fourteenth round.

This victory, however, won him no favor among his own countrymen, who were indeed outraged by the notion that a Negro should be champion of the world. But since he had come by the title quite lawfully, and since, after he defeated Stanley Ketchell, there was no white challenger who seemed capable of standing up to him, the champion emeritus, Jim Jeffries, was persuaded to come out of retirement to vindicate the principle of white supremacy. The Jeffries-Johnson fight at Reno on July 4, 1910, promoted by the late Tex Rickard, was the first of these modern circus-style championship matches, preceded by an elaborate newspaper ballyhoo and attended by celebrities from all over the country.

However, Jack Johnson eventually lost the championship to Jess Willard in Cuba. The fight went on listlessly for 22 rounds, until Li'l Arthuh suddenly fell and lay quietly on the canvas, shielding his eyes with one gloved hand from the glare of the tropical sun, while the referee counted 10. No one could remember having seen the blow that felled him. Meanwhile a series of amorous adventures had made him a fugitive from his own country until he returned voluntarily to serve out a prison sentence. Nor was all this noteriety of much help to him in later life when he wandered about trying to pick up a living as best he could, now by giving boxing exhibitions, now as extra in opera spectacles, now as an itinerant evangelist, and, finally, as a spieler in a dime museum.

Ark Of The Covenant

It is necessary to insist that the problem raised by the Jackson vs. Black feud is greater than a problem in personal interests or personal feelings. The problem is to see that the court, which among other things, is the final arbiter of the basic freedoms of the Bill of Rights, must be maintained in full integrity and prestige. In our opinion, Senator Bridges did not serve this end on the Senate floor on Wednesday by his attack on Justice Black. We hope, in view of the danger inherent in the problem to our fundamental institutions, that no colleague of his will feel required to compound the error by coming to Justice Black's defense. The issue, to repeat, is bigger than personalities.

The specific problem that caused the brawl should be examined in the light of court practice. Justice Jackson says he objects to Justice Black sitting in judgment when his former law partner, who also was his personal counsel during the Black Committee contempt proceedings, appears before the court. The case in question was the portal-to-portal case. But there was no clear-cut cause for alarums in Justice Black's decision not to disqualify himself. In *Pirtle vs. Brown* in 1941, Justice Black's former partner petitioned for a hearing in behalf of a client who was attempting to test the constitutionality of the State poll-tax statutes. The written record shows merely that the request was denied and that Justice Black sat in judgment. This is evidence enough that Justice Black voted against his former partner, since the practice of the court is to grant a hearing in the event that any justice feels very strongly that a hearing should be granted. Thus, long before Justice Jackson came to the bench, Justice Black had participated, apparently without question, in cases in which his former partner appeared. However, Justice Black refused to sit in FCC cases because one of the five FCC commissioners is married to his wife's sister.

The question of disqualification is all a matter of individual judgment. Justice Jackson mentioned two cases in which he said Chief Justice Stone did not sit because of the association with those cases of his former law firm. In this matter Justice Jackson's memory betrayed him. In both cases the Chief Justice participated, though in the second case there was no question of disqualification, for no former associations of his were connected with it. Chief Justice Stone even sat in *Jones & Laughlin vs. NLRB*, where the constitutionality of the Wagner Act was affirmed, 5-4, despite the fact that his brother was an executive in Jones & Laughlin. An endless series of instances pertinent to the issue raised by Justice Jackson could be cited. To mention a few: Justice Brandeis sat in the Social Security cases in 1937, although one of his former law partners argued the cases before the court. Justice Cardozo did not quit the Scottsboro cases because his former close personal and legal associate appeared as counsel for the defendants. Justice Frankfurter sat in the Ethyl Corp. antitrust suit, where the counsel for the Ethyl Corp. was Dean Acheson, who had appeared with Justice Frankfurter as his personal counsel in Senate hearings on the justice's nomination to the court. In these cases it happens that Justice Stone voted against his brother, Justice Brandeis against his former partner, and Justice Frankfurter against his former counsel, yet the test of impartiality cannot depend upon a justice's final vote.

Let us in the national interest think of the Jackson vs. Black disagreement as one involving honorable and sincere men. Even Justice Jackson was careful to state that "honor" was not involved, only a clash over "sound judicial policy." The tragedy in this issue is that Justice Jackson should have made a public statement and that (we take this for granted) Justice Black permitted President Truman to gather the impression that he would resign if the President selected Justice Jackson as Chief Justice. Both were in grave error. It looks, if an analogy can be taken from marital relations, like a case of extreme incompatibility. Now that this incompatibility has been flaunted in public, how can we expect the general public to believe that a court including these two "warriors" is a safe repository of our fundamental freedoms? That, in this newspaper's view, is the crux. The new Chief Justice has a chance to compose other differences in the court and thus to reestablish confidence in our highest judicial tribunal. His success is essential to our liberties. Justices Black and Jackson should not prejudice his success at the outset by remaining on the bench.

SUMMER PASTURE

I saw two horses running, and the wind
Racing them to the pasture gate,
The tall grass bowing, following after,
And under their heavy hoofs, a great
Drumming broke across the field.
The two, in wonder,
Glanced back neighing and drew near together,
Frightened of their own created thunder.

BIANCA BRADBURY

One More Try

Letters To The Editor

Communications must carry the writer's name and address, though pen names are permitted at the editor's discretion. Letters of less than 200 words will be given preference. All letters are subject to condensation.

Mufti's Escape

Regarding the "escape" of the former Mufti of Jerusalem: what further proof do the citizens of this country need in understanding British hypocrisy and double-dealing in their Middle Eastern policy? Does this not prove irrevocably that Great Britain is stalling in admitting the 100,000 Jews from European camps into Palestine?

All right-thinking citizens should insist that the President and the State Department demand straightforward action from the British on the recommendation of the Anglo-American Committee of Inquiry. Now—before the former Mufti can mobilize Arab Nazis and other criminal elements, as he has done before, and which will be used by the British as another shoddy excuse for reneging on solemn promises and commitments—we must insist that this be done.

MRS. HELEN R. HAMLIN.
Arlington, Va.

"Protestant Protest"

In an editorial of June 9 "Protestant Protest" *The Post* tried to reassure several Protestant groups which had objected to the reappointment by President Truman of Mr. Myron Taylor as diplomatic representative to the Vatican.

With the merits of religious faith I have no concern. But as an American I am deeply concerned with the political implications of Vatican policy as, I am sure, are thousands of Roman Catholics in this country. The hierarchy of the Church is uncompromisingly undemocratic in structure and policy. Historically and currently there seems to be adequate evidence that when the Roman Catholic Church dominates a country, political and religious freedoms are repressed.

American democracy is no more in accord with such policies than with the political practices of Russia, Spain, or the Argentine; however, we must and can live with states of various types of government. Therefore, if our relations with the Vatican are to be on a state-to-state basis, it is proper to have Mr. Taylor there.

But if the Vatican is regarded as a sovereign state, it has no business exercising control over a network of Catholic religious and educational institutions in the United States. It is this penetration of our national life by a foreign, undemocratic power which creates a situation obviously different from that in existence when this country had diplomatic relations with the sultans of Turkey, who were also caliphs, and the Romanov czars, some of whom were heads of the Russian Orthodox Church.

Perhaps it is this equivocal position of the Vatican—now political, now religious—that evoked the protests of the Protestant clergymen.

V. J. WYCKOFF.
College Park, Md.

The Vatican state is microscopic, and to the Protestant its temporal power and statehood but a revived fiction. One is conscious that it is not the state you refer to but to the Catholic Church whose "Papal influence on European politics" as you remark, "just has been demonstrated by the results of the recent elections in Italy, France, Holland, Austria and elsewhere." It is exactly this that we protest and wish to keep totally free from.

But if in reality we are sending a representative to the Holy See in Rome then let's honor the ancient and very noble Coptic Church in Ethiopia too, or send an ambassador to the Orthodox Archimandrite of Albania or to the United Church of Canada or to the Ministerial Union in Washington.

SAMUEL IRWIN.
Washington.

Queer Decisions

It is difficult to respect a Supreme Court that has decided, among other queer things, (1) that New River is a navigable stream, (2) that the practice of medicine is a "trade" in the meaning and purpose of the antitrust law, (3) that the janitor of a Florida bank is an employe in interstate commerce, (4) that the administration of justice must be improved by admitting day laborers to juries and (5) that the Virginia segregation law is a burden on buses operated in interstate commerce and so is unlawful, but that it is perfectly lawful for labor unions to hold up trucks about to enter New York City and exact money for allowing them to proceed.

I submit that all this is contrary to reason and common sense and a perversion of law. Of course, many labor union practices are a heavy burden on all commerce, but they appear to be sacrosanct. To most of your readers, New River is just a name, perhaps, but I know that turbulent stream intimately, and to one who does the idea of fitting it for commercial navigation seems fantastic—at best a highly speculative and remote possibility.

EDWARD GRAY.
Washington.

Mental Hospitals

After reading *Life's* "Bedlam 1946," *Reader's Digest's* "Snake Pit," and *PM* of June 9, "New York Dumps Aged in Mental Hospitals," it is hard not to express one's feelings regarding inmates and conditions in the mental hospitals.

The whole system under which the mentally sick are held needs a drastic overhauling, due to the complacency of the States to a long series of abuses. Some of the States have no intention of correcting these dangerous practices of such long standing. The welfare of thousands of helpless individuals should not be left to the short-sighted mercy of the same kind of States' rights which for over 150 years have ignored human rights.

The only hope for relief lies in legislation for revision of the present insanity laws and the establishment of a Federal bureau of asylums under strict Federal supervision. The initiation of such a program should no longer be postponed. It would be a great saving in human misery and also would remove all confusing laws between the States.

We have Government inspectors for food, drugs, meat, the postoffice and many other branches, so why not Federal inspectors to go into these institutions unannounced anytime during the day or night to interview the inmates and find out just what is going on?

KAY PRENTICE
Washington.

$600 Teacher Pay Increase

The officers of the District school system requested only a $600 increase yet the 14 per cent increase will result in more than $600 for most of them. With the exception of a few assistant principals, who are serving their first year or two in that capacity, all will receive more than they agreed to accept. Those receiving more than $4300 per year will receive more than a $600 increase.

The Commissioners must have known that the salary bill proposed by Superintendent Corning was approved by teacher organizations because (1) it provides a substantial increase for those who need it most and (2) it reduces some of the inequalities between officials and teachers created by the ill-advised present salary schedule.

If the purpose of the Commissioners is to attract young teachers to the District system and to hold on to those they have, they are the people who should receive substantial pay increases. There's not too much danger that higher salaried officers and teachers will leave the school for the Government or private business. If a few do leave there are many teachers who are well-qualified to fill their positions and who are quite willing to do so.

Money can be saved on the Commissioners' proposal for a 14 per cent increase by limiting the increase to officials to $600 instead of giving them $700 to $1000 increases. This will partly pay for the additional amount required to give the lower bracket teachers $600.

W. M. M.
Washington.

I have been a teacher in one of the senior high schools for seven years. My salary is $2700. During this period I have observed dozens of my friends with less educational qualifications than my master's degree, rise in the Government to salaries double what I am making. I am married and find it difficult to maintain my wife, let alone to begin to raise a family of my own.

The proposed 14 per cent increase in teachers pay recommended by the Commissioners will make little difference in my predicament. I have been compelled to spend my evenings and Saturdays preparing for the legal profession rather than improving the quality of service I can render in the schools. Like other hundreds of teachers, I am compelled to give up a profession that is so poorly rewarded. I believe that the minimum increase (and this is bare minimum) should be $600 as asked by Dr. Corning, teachers' organizations and civic groups.

M. F. K.
Washington.

The purposes of the teachers' salary bill are primarily: (1) to supplement the salaries in the lower income brackets in order to relieve hardships due to the increased cost of living; (2) to attract capable and qualified teachers to the school system and to hold these teachers within the system. The proposed 14 per cent increase falls short of these aims.

These purposes, however, can be more adequately realized at the same cost ($1,500,000) as the 14 per cent increase, by either of the following alternate proposals: (1) a sliding scale of salary increases with $600 for the lowest paid teachers and diminishing to $350 for those in the upper brackets; (2) a straight $450 increase to all teachers and supervisors. Total cost would be $1,575,000).

Either of these plans would give more adequate increases at the lower levels, making entry into the teaching system more attractive and aiding the majority of lower paid teachers most in need. Neither of these plans would, however, cost much more than the 14 per cent that the District Commissioners have recommended.

As a wife of a teacher, I know what it means to try to get along on the meager salary teachers are paid. I feel that $600 should be the minimum increase for all teachers earning less than $3000. It seems unfair that under the 14 per cent proposal, school officials earning $4400 and over will receive $600 and up, while the beginning teacher will receive only $350. If a straight $600 increase for all employes is not possible, then either of the two proposals stated above would seem to be a fairer and more equitable distribution of the money to be spent.

TEACHER'S WIFE.
Washington.

Washington Calling

By Marquis Childs

GI Bill Abuses

Editor's Note: This is the second of two columns dealing with serious abuses in veterans' training.

THE ON-THE-JOB training provided in the GI Bill of Rights can help both the Nation and the individual. It can help to supply the deficit of skilled craftsmen—carpenters, plumbers, tailors—which we need if we are to maintain a high national income in this country.

But it is open to serious abuses. The evidence is mounting that unscrupulous employers are taking advantage of the subsistence allowance granted veterans in training to employ young men at less than a living wage.

An AFL publication recently pointed out some of these abuses. Employers were getting filling station attendants, car greasers, clerks, news-stand attendants and so on at a cost to them of only 20 cents an hour. The Veterans' Administration made up the balance of a living wage by granting a subsistence allowance on the claim that the employe was "in training" for another job.

The majority of employers are, of course, too conscientious to enter into such schemes. But there is apparently a growing minority of chiselers. In one State the AFL found that a garage had four journeymen mechanics employed. Under Federal-State Apprentice Commission standards these journeymen could properly train two apprentices. The company now has the services of 19 on-the-job veteran trainees. In another instance trainees on a construction job were paid $10 a week.

"It is obvious with only the limited number of teachers available," said the AFL report, "that these 19 on-the-job trainees were placed at sweeping floors, washing cars or at other duties which would not enable them to obtain the training they were entitled to receive. How could these trainees be properly trained under these conditions? How could they expect to meet the standards of competition with which they will be faced when they are turned loose?"

This might be put down in part at least to the jealousy of craft AFL unions desiring to restrict the number of men in the skilled trades. But outside investigation shows that many employers are chiseling.

ON THE FARM the intention of Congress in passing the GI Bill of Rights is also being circumvented. The vocational rehabilitation and education program of the Veterans' Administration is actually promoting a program whereby farmers who are veterans qualify for subsistence allowance. They go to school for four hours a week and take two additional hours of "personal counselling" from a vocational agricultural teacher.

As the law is now being administered, this entitles them to a subsistence allowance of $65 a month if unmarried and $90 if married. The veteran is, of course, either the son of a farmer and therefore lives with his own family, or he lives with his wife on his own farm. So the subsistence allowance is in reality a bonus.

The intention of Congress in passing the law was to make it possible for young men returning from war to resume their education and not have to earn a living during that time. It was certainly not to give a bonus of $65 to $90 a month for 3½ to 4 years—the time that the average veteran can claim eligibility—while the veteran went on earning his living in the same way he had earned it before he went to war.

I TRIED TO find out from the VA what the proportion of veterans receiving allowances for this so-called institutional-on-farm training was in relation to the total. The answer was that the figures have not been broken down and therefore no estimate can be made.

With promotion by the VA and by State agricultural training centers, the number getting this so-called training is rapidly increasing. This is particularly true in the Southern States. It doesn't matter, of course, how much the farmer-veteran is making through his own efforts on his farm.

He may already have received the allowance granted self-employed veterans for a year after their discharge. He can claim up to $100 a month for a year if his income in any single month falls below that level. This privilege, too, is being abused, according to reports to Washington. A Florida fruit grower cashed in a $4000 orange crop one month and proceeded the following month to claim his $100.

The generous benefits provided by Congress will break down unless these abuses are stopped. If they are not stopped a minority of the 12 million veterans will get what will be in reality a bonus that Congress never intended.

Jewels For Food

For the past several days two prominent news items have appeared in every newspaper in the United States: "Fund drive planned to buy famine food" and "D. C. colonel, wife held in royal jewel theft; all stolen royal gems recovered by Army."

History has established throughout the ages "to the victor belongs the spoils." Now it is within our power to use the "spoils of war" as they have probably never been used before.

How many million bushels of wheat would the sale of the recovered gems purchase for the starving and needy of Europe! Would not a project started by your paper, such as you have initiated in the past, provide the impetus needed to obtain this objective?

R. W. KAY.
Alexandria, Va.

Never Alone With Rollins, Says Mrs. Sima

By Rene J. Cappon

Annapolis, Md., June 13 (AP).—Mrs. Margaret A. Sima, 23-year-old blonde wife of a U. S. Naval Academy bandsman, denied from a witness stand today that she had ever been in the room of Chief Steward Walter W. Rollins, Negro, who is on trial before a Navy General Court-Martial, other than with her husband.

The 47-year-old West Indian is being tried before the seven1member court on charges of adultery with a White woman, a second morals offense, theft, embezzlement and misconduct.

Never Alone, she says

Mrs. Sima, who was called as a prosecution witness, was asked by defense counsel, Mrs. Evelyn Baker Richmond:

"Have you ever been alon in Chief Rollins' room at any time?"

"No, I have not," was the emphatic reploy from the young witness.

"Have you ever seen Chief Rollins alone?" Mrs. Richmond than asked.

"No," Mrs. Sima replied.

Mrs. Sima has been identified in testimony as one of three women present at an all-night party in Rollins' quarters last February 10, a party wihch resulted in the suspension of Lieut. William R. Sima, sr., Naval Academy band leader, his son, William R. Sima, jr., and Rollins. The younger Sima was convicted of improper conduct and ordered dishonorably discharged, but the sentence later was remitted.

Young Mrs. Sima's testimony came at the end of the seventh day of the court-martial, a day in which most of the testimony was secret.

Reports Excluded

Curtis Carter, who formerly served under Rollins at the North Severn Officers' Club as steward, was questioned with newspapermen excluded. Later the reporters were informed that Carter's testimony dealt with sex charges but there was no further comment.

Lieut. Comdr. William L. P. Burke, co-judge advocate, made the motion to exclude the press during Carter's interrogation. The defense, reversing a position taken at the start of the trial, consented to the closed session.

After the court reopened, Commander Burke called young 1Mrs. Sima and asked her if she recalled a conversation she had with him last February 13, after her husband Rollins, and Sima, sr., were placed under detention.

The girl said the remembered the conversation but denied that she had told Burke that "all that happened February 10 was that there was gambling."

She then volunteered that Burke had told her in private conversation that she probably would be arraigned in a civil court "before all this is over."

Always With Husband

The prosecution then sought to ask the blonde witness about certain postcards sent to Rollins on a vacation trip, but the defense halted that line of questioning as irrelevant.

Mrs. Sima denied under questioning that there had been any gambling in Rollins' quarters the night of February 10.

She said she had been in Rollins' quarters in the Officers' Club one one or two other occasions, but always in the company of her husband and his parents.

Testimony has been that Lieutenant Lima and his wife, Musician 1/c Rollins and his wife, and Mrs. Agnes Ruth Thompson, an Annapolis hairdresser, attended the February party which lasted from 2 a. m. to 10 a. m. on a Sunday.

As a witness yesterday, Mrs. Thompson said she had seen Rollins drinking and that there had been card playing during the party. Sima, sr., later contradicted that testimony.

AAA Workers Open Charlottesville Parley

Charlottesville, Va., June 13 (Spl.)—Agriculture Adjustment Administration committeemen and key office workers from seven States opened a three-day conference here yesterday at the Monticello Hotel.

Under the chairmanship of R. B. Bridgeforth, of Woodbridges, State director of produce and market administration under the AAA program, the meeting will formulate annual recommendations to farmers on procedure and practices of farming.

Approximately 50 delegates are attending the sessions, representing Virginia, North Carolina, Maryland, Kentucky, Tennessee, Delaware and West Virginia. In addition, nine officials of the United States Department of Agriculture will take part in discussions and policy-making.

GOP Leaders Approve Bayliss Appointment

Richmond, Va., June 13 (AP).—Letters commending the appointment of Robert C. Bayliss of Richmond as the Republican member of the bipartisan State board of elections have been received from a number of Virginia Republicans. Governor Tuck said today.

Among those congratulating the Governor on the appointment was Delegate George Taliaferro of Rockingham and the City of Harrisonburg.

Hagerstown Plans Water Needs Survey

Hagerstown, Md., June 13 (AP).—The Mayor and City Council have authorized the water department to make a long-range survey of Hagerstown's water requirements from a business and population standpoint.

The water department was authorized to engage the services of an engineering firm at a cost esfimated at around $3500. From $2000 to $3000 in city help and services will also be expended in the survey.

Where 2 Were Killed in Powhatan Wreck

Associated Press WIREPHOTO

NEW STREAMLINER DERAILED—The engineer and fireman were killed when the locomotive and two cars of Norfolk & Western's new streamlined "Powhatan Arrow" left the track on a sharp curve in Powhatan, Va., Wednesday afternoon. Buckled rail was on another track. Eleven persons were injured, none seriously

Only 93 Vote In Winchester City Election

Winchester, Va., June 13 (Spl.). Only 93 votes were cast in the city election here Tuesday at which six councilmen, all unopposed, were elected. On the basis of the light vote it was estimated that each ballot cost the city approximately 89 cents, figuring $75 for election officials and $8.25 for printing the ballots.

Dr. W. P. McGuire led the voting with 53, while W. Allen Peery was second with 50. Other concilmen elected and their vote follows: Leonard Sirbaugh, 48; Fred L. Glaize, jr., 37; Earl Baker, 35, and Michael Steck. Steck and McGuire will succeed Frank Barr and J. H. Henry, veteran city officials who did not seek reelection.

Stephens City

W. Lomax Parker defeated Floyd B. Cadwallader by four votes yesterday in the mayoralty contest at Stephens City. At Middletown, voters reelected Fred J. Larrick mayor. Council incumbents will retain offices in both communities.

Berryville

Voters in Berryville reelected Leonard H. Bell as mayor. A total of 167 votes were cast, with Walker D. Wisecarver being named recorder and Seldon O'Brien, L. N. Russell, D. Blanton Allen and Roy E. Potts, councilmen.

Boyce

A woman was elected to city office in Boyce as the result of a write-in vote. The new public servant is Mrs. Howard Locke, town recorder. With no candidates announced for office, the entire election was writen in. W. B. Stuart received a majority of the votes cast for mayor, defeating Dr. J. M. Casey, incumbent. Councilmen elected were C. Van Deventer, P. H. Grim, Hugh Copenhaver and John Zombro.

Fredericksburg

Fredericksburg, Va., June 13 (Spl.).—Samuel E. Perry, a city postoffice employe, led the ticket with 989 votes in this week's councilmanic election here.

Nine candidates entered the race for the six seats which became vacant in September. Others elected and their votes were:

Francis B. Gouldman, 944; M. P. Embrey, 933; Walter Shelton, 884; D. Letcher Stoner, 777; Arthur R. Smith, 761.

Gouldman, Embrey, Stoner and Smith were incumbents seeking reelection.

Defeated in the election were Dr. Duval Q. Hicks, 758 votes; Dr. Richard N. Lanier, 654, and Albert T. Lindstrom, 432.

Radford Ordnance Plant Expected To Make Fertilizer

Roanoke, Va., June 13 (AP).—Officials in charge of the Radford ordnance works have been notified that the plant is one of 15 wartime Army explosives producers that will be put to work to produce farm fertilizer, but the War Department has not yet provided details of its reconversion plans, Capt. R. T. Edmunds, public relations officer, said this morning.

Commenting in the absence of Lieut. Col. Gilbert W. Bousn, commanding officer, who was out of town, Captain Edmunds said the fertilizer production program probably will utilize only a small part of the ordnance works facilities. It is expected, he added, that fewer than 100 workers will be needed in addition to approximately 365 persons now employed there.

Captain Edmunds said it is anticipated that the plant will be required to make only one fertilizer ingredient and that this can be done with existing equipment. There is a possibility, however, that it will make a complete fertilizer product.

Fredericksburg Youth Killed in Auto Crash

Fredericksburg, Va., June 13 (AP). French Blaine Catlett, 17-year-old high school student, was killed instantly early today when the car in which he was riding collided with a culvert on Route 3 near this city.

Billy Reamy, 21, driver of the car, suffered injuries, extent of which were not determined immediately. The boys were returning to their homes here from Colonial Beach.

Catlett, who was to be a senior student and football captain at James Monroe High School, was an outstanding student. He was the only son of Mr. and Mrs. French Catlett.

Md. Veterans' Reactions Mixed On O'Conor's 5-Point Program

Baltimore, June 13 (AP).—A five-point veterans' benefit program, outlined by Governor O'Conor at an American Veterans Committee meeting, was generally approved today by the Maryland Veterans of World War II, but met the criticism of a local AMVETS official.

The Governor proposed that a bipartisan Statewide commission be appointed after the June 24 primary election to draft the program, which called for a bonus, guaranteed loans, housing, education and job preference provisions.

He said he was willing to call a special session of the Legislature to enact the program.

Albert Duke, Maryland Veterans of World War II commander, said his organization had voted general approval of the plan, which embodies some points contained in a request—which Duke helped to author—for a special General Assembly session.

Duke added that while the program did not provide for veterans who have not voted for the past five years to cast ballots in the June primary, his organization was willing to concede that point because of the other favorable aspects of the Governor's recommendations.

On the other hand, J. Vincent Neeson, an official of the Metropolitan Post, American Veterans of World War II (Amvets), said be was unimpressed with the Governor's proposals.

"The recommendation to postpone action until after the primaries," Neeson declared, "is apparently part of the Governor's expressed plan to keep the matter out of politics.

"But these things are needed now," Neeson continued, "not two or three weeks from now. There has been nothing but talk and no action on this thing ever since we started asking for the legislation."

Va. Youths Tend UNRRA Horses In Poland Trip

Newport News, Va., June 13 (AP). Four Richmond youths were sailing today for Poland as "nursemaids" to a shipload of horses consigned by the United Nations Relief and Rehabilitation Administration to help restore Europe's war-wasted farmlands.

They are V. Eric Kemp, jr., 18, pre-medical student at the University of Richmond; Edwin Hall, 18, Edward R. Parker, 17, and William Walker, jr., 17.

Kemp said he and his companions decided to apply for berths as attendants to horses and cattle on the ship because they wanted to "do something unusual this summer," to get a glimpse of Europe, and also because they wished to aid in the UNRRA program. "I believe about 20 more Richmonders are interested in doing the same thing," Kemp said.

Tredegar Iron Works Strike Is Reported

Richmond, Va., June 13 (AP).—Approximately 160 employes of the Tredegar Iron Works, representing all employes of the company except a few machinists, went on strike at 8 a. m. today, J. R. Miller, AFL organizer, said.

Paul Hiller of the company said he had no comment to make on the situation, but said "a few of the workers are out." J. R. Miller said "the plant is down tight."

The union man said his union has asked an increase of 15 cents an hour and has been offered 5 cents by the company. Negotiations have been under way since April 1.

Winchester Priest Shifted to Arlington

Winchester, Va., June 13 (Spl.)—The Rev. John A. McGilley, assistant pastor of the Sacred Heart Catholic Church here since June, 1943, has been transferred to St. Agnes Catholic Church in Arlington effective July 3.

A native of Philadelphia, Father McGilley came here after serving parishes at Alexandria and Virginia Beach.

Missing City Aide Found Drowned

Richmond, Va., June 13 (AP).—A scribbled note left on the front seat of his automobile directed searchers today to the weighted body of Sam B. Woody, missing Richmond commissioner of revenue, in a lake at the Methodist Orphanage's Camp Natoaca in New Kent County.

The 63-year-old commissioner had been missing from his East Richmond home since Tuesday morning and the object of an intense search since yesterday when his wife reported his absence.

The search turned to the New Kent camp area last night with the finding of Woody's Buick sedan near the lake and this morning detectives found the note which said:

"You'll find my body in lake. Private funeral at grave. No flowers. Notify Woody."

Three boys from the orphanage—Alexander Clark and Bob Burns, both 15, and Bobby Moore, 14, located the body in about six feet of water. There was a wooden bucket of brick tied to the left leg and a rope tied to the right leg, indicating another weight may have broken free.

Dr. J. R. Parker, New Kent County coroner, held an inquest at the site and returned a verdict of suicide.

G. L. Coble, a distant relative of Woody, said the commissioner had been nervous and worried recently, although he had attended a ball game the night before his disappearance.

Coble said Woody's wife had told him the commissioner had been worried by a recent State Corporation Commission tax assessment hearing in which he appeared as a witness for the City of Richmond. The hearing, now in recess, was on the city's petition for review of SCC assessments of Virginia Electric & Power Co. property in Richmond.

Woody was elected commissioner in 1941 and prior to that time had served for a long period as deputy commissioner of revenue.

Scoutmaster Named

Fredericksburg, Va., June 13 (Spl.).—Gunner J. W. Newcomer has been appointed scoutmaster of the Boy Scout troop at the Dahlgren Naval Proving Ground, succeeding Lieut. Comdr. McDonald, who will be detached from the post soon. The troop has formed a new air scout unit.

Flood Control Plans in Va. Are Outlined

Richmond, Va., June 13 (AP).—Approximately 70 persons, representing Virginia cities, power companies, railroads and Federal conservation agencies met here today to hear the Government's plans for flood control projects throughout the State and to discuss the impact of these plans on their interests.

In a conference presided over by Wilfred A. Roper, president of the Virginia State Chamber of Commerce, Col. R. E. Cruse, Norfolk district engineer, outlined briefly the Army's proposals to construct more than a dozen major reservoirs on the James, Potomac, Rappahannock and Roanoke rivers. Of these projects, Colonel Cruse said, only the Cathright Dam and reservoir on the Jackson River has been recommended for immediate construction.

Other projects, the district engineer said, were awaiting further study. He emphasized that water power was a natural resource for Virginia citizens comparable to "an oil well with a leak in it." Water in Virginia's rivers can be used constructively for electric power, conservation, better navigational facilities and flood control, he said, or can be allowed to go to waste.

Colonel Cruse emphasized that flood control and other projects were originated in Congress by representatives of communities and individuals affected. He pointed out that it was the job of Army engineers to provide for the maximum use of Virginia's rivers by the majority of the State's citizens.

In a discussion period following his report, delegates to the conference outlined the positions of numerous Virginia cities favoring increased flood control measures.

The flood control conference was followed by a meeting of the board of directors of the State chamber which heard a report on the chamber's activities made by Executive Secretary Vernon E. Kimp.

Robert F. Lee Rites Are Held

Fredericksburg, Va., June 13 (Spl.)—Funeral services were held at Montague Baptist Church in King George County for Robert F. Lee, 78, retired farmer and churchman, who died following a lengthy illness. He is survvied by 14 children, Albert S. Lee, Mrs. Eva Fitzhugh McDaniel, Mrs. Nellie B. Winters and Mrs. Hattie Mae Crow, of King George County; Robert Wharton Lee and Edward Lee of Arlington; Mrs. Fannie B. Dow and Clarence M., Ashbury, Howard M. and Floyd T. Lee, of Washington; Joseph T. Lee, USA, Fort George G. Meade, Md.; Warren M. Lee, USA; Hershell Lee, USA, Camp Lee, Va.; two sisters, Mrs. J. R. Harris and Mrs. Susie P. Keys of King George County; 21 grandchildren and six great-grandchildren.

Rites Today for Teacher Killed While Bicycling

Winchester, Va., June 13 (Spl.)—Funeral services will be held Friday for Miss Dorothy Bell Snyder, 24, who died at the Winchester Hospital Wednesday as the result of injuries sustained June 10 when a bicycle she was riding was struck by an auto on Route 522. Police stated the car was driven by Miss Katherine Pauline Snyder.

Miss Snyder was a teacher at the Round Hill school and the daughter of Mrs. Mabel Braithwaite Snyder of Albin and John Snyder of Pennsylvania. Two sisters also survive.

UCC Aide Shifted

Fredericksburg, Va., June 13 (Spl.).—Ellett Anderson, who has been in charge of the Unemployment Compensation Commission branch office at West Point, Va., has been transferred to a similar post at Warsaw. The Warsaw office serves the counties of Lancaster, Westmoreland, Richmond, Northumberland and Essex.

Livestock and Produce

Baltimore Livestock

Baltimore, June 1 (AP) (USDA).—

CATTLE—Receipts, 200; slaughter steers and heifers absent. Action centered on cows and bhls. These very active and steady with a week unevenly higher market. Moderate supply stockers and feeders active steady. Outside buyers taking the bulk of the receipts. Smooth young medium grades cows 12.00@13.00; high yielding beef cows 13.50@15.00; common 9.50@11.50; canners and cutters 7.50@9.00, mostly 6.00 up. Beef bulls active, good weighty sausage bulls 13.00@13.50; high-yielding individuals to 14.00. Few lots good and choice. Light and medium weight Western stocker and feeder steers 15.50@16.50; few medium 15.00@16.25.

CALVES—Receipts, 150; vealers and weighty slaughter calves active steady with Wednesday. Mixed lots good and choice, 120-220 pound vealers 17.00 to mainly 18.00. Common and medium 10.50@15.50, few lots 17.00; culls around 8.00. Extreme lightweight down to five. Good weighty slaughter calves 14.00; common and medium 10.00@13.00.

HOGS—Receipts, 250. Active steady with Wednesday at ceiling prices. Good and choice barrows and gilts 15.40; good sows 14.65.

SHEEP—Receipts, 100. Spring lambs and slaughter ewes active steady with Wednesday; mixed lots good and choice 70-100 pound spring lambs 18.50@19.50. Latter price the practical top and popular price. Mixed lots medium and good 17.00@17.50. Choice lightweight wooled slaughter ewes 8.50 down, comparable shern ewes 7.50 down.

Richmond Markets

Richmond, Va., June 13 (AP) (USDA).—WHITE POTATOES—Receipts fairly heavy; market about steady; North Carolina, 100-lb. sacks, 2.75@3.00, some showing wagie lower.

LETTUCE—Receipts light; market firm; California 4-5 doz. crates, 3.25@3.75, some poor quality lower.

CABBAGE — Receipts moderate; market steady; North Carolina and Virginia, 50-lb. sacks, 1.00@1.50.

TOMATOES—Receipts light; market steady; Florida and Texas lugs, 2.50@4.00.

EGGS (prices paid net to producers f.o.b. Richmond)—Receipts, light; market steady to firm; whites and browns, U. S. grade A large, 37@41; U. S. grade A medium, 33@36; U. S. grade B large, 33@34; U. S. grade C, 26@30; commercially graded A large, 35@38; unsraded current receipts, 32@34; pullets, 25@29.

LIVE POULTRY (prices paid net to producers; these prices do not include OPA hauling allowance)—Receipts light on young chickens, moderate on fowl; market firm; irrers and broilers, 31; colored fowl, 26½; Leghorn fowl, 23@24; heavy, 25; old roosters, 20.

HOGS—Market steady at ceiling; good and choice barrows and gilts, 150-350 lbs. and up, 14.90 (flat); 100-120 lbs., 1.40; good sows, all weights, 14.15; good stags, 14.15.

CATTLE—All slaughter classes scarce; market largely nominal; few common and medium cows, 10.00@12.00; canners and cutters, 7.50@9.50; odd head good cows, 12.00@13.50; good heavy bulls quotable 12.00@14.00, medium kinds 10.00@12.00, common mostly 9.00@10.00; vealers unchanged, with good grade mostly 17.00@17.50, few choice higher; medium, 15.00@16.00, common 10.00@12.00, with thin kinds lower; few good spring lambs around 18.50.

Chicago Livestock

Chicago, June 13 (AP) (USDA).—SALABLE HOGS—Receipts, 3000; total, 8000; active, steady; good and choice barrows and gilts, 14.85 ceiling; sows, 14.10 ceiling; complete early clearance.

SALABLE CATTLE—Receipts, 2000; total, 2000; salable calves, receipts 400, total, 400; most killing classes steady to strong, only cows showing weakness; eight loads average to strictly choice steers and yearlings, 18.00; bulk, 16.75@17.90; limited supply fed heifers mostly, 16.00@17.00; best heifers, 17.40; bulls and vealers, active and firm; heavy beef bulls to 16.00; dairybreds to 14.50; mostly 14.00 to 16.00 trade in bulls; most beef cows 9.75@13.00; vealers 17.00 down.

SALABLE SHEEP—Receipts, 1000; total, 1000; old crop fed clipped lambs mostly steady with Wednesday's 25 cents or more decline; nothing available as well finished as 17.00; shorn lambs Wednesday; good to choice shorn lambs with No. 1 and No. 2 pelts 16.00@16.25; small lots good to choice native springers 17.50; slaughter ewes scarce, unchanged; few choice clipped ewes 8.75 down.

New V.M.I. Superintendent Reviews Cadets

Associated Press Photo

GOVERNOR TUCK ALSO ATTENDS—Maj. Gen. Richard J. Marshall (second from right) watches the Virginia Military Institute cadet corps pass in review shortly after his inauguration as the institute's seventh superintendent in ceremonies at the institute this week. In the reviewing line, left to right, are First Capt. William Stagg, Richmond; Gov. William M. Tuck, Lawrence H. Peyton, president of the VMI board of visitors; Lieut. Gen. C. E. Kilbourne, retiring superintendent; General Marshall and Brig. Gen. Stewart Anderson, academic executive

Naval Craft Use Synthetic Fuels in Test

Annapolis, Md., June 13 (AP).—The first practical demonstration of naval equipment using synthetic fuels and lubricants in U. S. history was held today at the Naval Engineering Experiment Station.

Executives of oil and engine firms and government agencies watched jeeps, boats, bulldozers and amphibious craft operating with fuels and lubricants made from natural gas, shales and coal.

The exhibition, under the auspices of the Army-Navy petroleum board, demonstrated the practicability of developing synthetic fuels to make greater use of available sources in the nation.

Amphibious craft, for the first time in American naval history, were propelled through the water by synthetic fuels without any structural changes in the engines.

Besides the demonstration, the Army Quartermaster Corps showed the visiting executives and military men an invasion type pipeline, a 3000-gallon unit tank arm, a petroleum testing laboratory—all portable—and other equipment.

The Army-Navy show was a part of a two-day conference, the second of which is to be held in Washington tomorrow.

About 65 executives of petroleum companies and engine manufacturing firms saw the morninging demonstration along with government agency representatives, and 250 other technical engineers and executives saw a repeat performance in the afternoon.

Synod Head Hits Dollar Standards In Some Churches

Frederick, Md., June 13 (AP).—Reports of committees were among the main items of business before the annual conference of the Potomac Synod of the Evangelical and Reform Church, which continued a three-day session at Hood College today.

The meeting, which ends Friday, is being attended by 151 ministers and lay delegates representing 106 churches in Virginia, West Virginia, Maryland and a part of Pennsylvania.

Dr. John L. Barnhart of Baltimore, synod president, told the opening session that "the church has set up a false standard in which some pastors seem to believe that dollars are worth more than souls."

He said it was more important to increase church membership than to meet appropriation fund quotas.

C. E. Delegates Tour Area at Martinsburg

Martinsburg, W. Va., June 13 (Spl.)—Some 200 delegates attending the annual convention of the West Virginia Christian Endeavor Society here were on a tour this afternoon including visits to the Army's Newton D. Baker General Hospital near here, the National Cemetery at Sharpsburg, Md., and the Rumsey Monument at Shepherdstown, W. Va.

In an executive action yesterday the association voted to end its wartime abbreviated executive committee and return to the full size, including all departmental heads.

The Federal Diary

By Jerry Kluttz

Downey May Step Down As Civil Service Chairman

LOSS: Senator Sheridan Downey (D., Calif.) is likely to give up the chairmanship of the Senate Civil Service Committee. If he does, it will be a heavy blow to Federal workers as Downey initiated the pay raise acts of both 1945 and 1946 and he's interested in more liberal Civil Service pensions.

Downey is slated to succeed the late Senator Bankhead (D., Ala.) as chairman of the Irrigation and Reclamation Committee, and Democratic leaders have tentatively selected Senator Mead (D., N. Y.) to take over the Civil Service Committee. Mead, too, would make an excellent chairman. Downey would remain on the committee as a member.

SUPERSENIORITY: The status of A-1 Plus veterans in Government is in doubt. The doubt was raised by the Supreme Court decision in the Fishgold case that ruled out superseniority for veterans. Veterans with A-1 Plus status are those with permanent status who have not served a year following their return to the Federal service. In other words, they can't be touched by a reduction in force for at least a year.

Civil Service has asked Atty. Gen. Tom Clark for a ruling. Meantime, A-1 (permanent status veterans) who are up for reudction in force shall be furloughed, not separated, and their exact status will be determined by the Clark opinion.

PEOPLE: Willis J. Ballinger has resigned as economic adviser to the Federal Trade Commission to enter private business. At one time, he had potent support for a seat on FTC . . . Henry Schoenfield, the Government reporter for the Detroit News, is now special assistant to Budget Director Harold D. Smith . . . Seymour J. Rubin has succeeded Randolph Paul to handle a study of German external assets. He's deputy director of State's Office of Economic Security Policy.

RETIREMENT: As topped off here yesterday, the Miller subcommittee of the House Civil Service Committee was told yesterday that the Forand bill, even with amendments proposed by the Civil Service Commission, is not in accord with the President's program. Joseph Winslow of the bureau, told the subcommittee that the potential cost of either plan would be excessive. However, he would not say that the President would veto the bill if it were passed by Congress.

The bill also was opposed by Frank Weitzel of the General Accounting Office.

However, Chairman Miller said he was confident that a bill would be reported out to take care of long-service employes who are laid off through no fault of their own. He said it should be written off as a cost of war the same as the cost of veterans' care.

Representative Rees, (R., Kans.), brought out from Civil Service officials that the Government still owes the Civil Service retirement fund about three billion dollars.

The Forand bill, widely backed by employe organizations, would permit retirement after 25 years of service regardless of age. Civil Service suggested it be amended to limit it to employes who were involuntarily separated for a two-year period and that the employes be paid a discounted annuity.

In Government are 105,000 employes with 25 or more years of service. Some 5000 already have been laid off, mainly in War and Navy.

STATE: Michael H. Cardozo, cousin of the late Supreme Court Justice Benjamin Cardozo, is the new general counsel of Foreign Liquidation. He succeeds Benno Schmidt who resigned to enter private practice in New York. . . . About 40 former FEA employes in the LaSalle Building, Connecticut and L, have been told to take annual leave until office space can be found for them. UNRRA is taking over their offices.

CIVIL SERVICE: What has happened to that excellent plan to establish a downtown office to refer veterans who are looking for Federal jobs? One thing is certain—it has been kicked around plenty.

POSTOFFICE: A Civil Service exam for substitute clerk and carrier for the city postoffice will be announced Monday. Hundreds of similar announcements will be made simultaneously in other cities. Half a million applicants are predicted. Probational appointments leading to permanent jobs will be made from the list of eligibles. Full information can be had Monday at Civil Service.

SOCIAL SECURITY: Chairman Arthur J. Altmeyer doesn't believe there is a single top official in his organiaztion who is opposing the President's plan to wipe out the board. Shortly after the plan was announced, he called a staff meeting and said that anyone who feels he should oppose the plan should resign in fairness to both the President and the board.

RELIEF: Leave it to Federal workers to come up with a novel idea to provide food for the starving. In the minutes and reports section of Civilian Production Administration is a box labeled "Food Fund." The employes have pledged themselves to put in a nickel for each meal they eat. In less than two months more than $70 has been collected. The employes say their gifts have given them a sense of happiness and decency. A grand idea!

Seven Appointed To New Virginia Apple Group

Richmond, Va., June 13 (AP).—Selection of members of the Virginia State Apple Commission, created by the 1946 General Assembly to promote the sale and consumption of Virginia apples, was announced today by L. M. Walker, jr., State commissioner of agriculture.

The seven members, all recommended by the Virginia State Horticultural Society pursuant to provisions of the new legislation, are Delegates W. F. Young of Satunton and E. Blackburn Moore of Berryville, who were chief patrons of the act, both of whom will be named for terms of four years; Ray McClanahan of Charlottesville and J. B. Bonham of Chilhowie for terms of three years; B. J. Wood of Flint Hill, Rappahannock County, and Robert J. Rea of Mount Jackson for terms of two yaers, and T. H. Beasley of Roanoke for a term of one year.

The legislation, effective July 1, provides for 1¼-cent per bushel tax on packed apples to finance the proposed program of advertising and general promotion of Virginia apple consumption, with a 200-bushel exemption for any one grower for each year's crop.

BARNABY

By Crockett Johnson

Tin Mine Stock Sales Banned In Virginia

By S. Oliver Goodman

The Virginia State Corporation Commission yesterday entered temporary injunctions restraining a group of tin mining companies and a Canadian firm of investment brokers from offering their securities for sale in the Old Dominion without first obtaining authority from the commission.

One of the firms named in the order forbidding the sales of tin mining companies' stock in Virginia is the Allen Products Co., Inc., whose Washington address is listed as 602 5th st., nw., and whose head is Marion Allen.

Allen said last night that he is "complying 100 per cent with the regulations of the Securities and Exchange Commission" in the sale of stock in Western Tin Mining Corp. of which he is president. His sales in Virginia, he added, were "merely at the request of friends." Allen Products, of which he is also president, makes a vegetable compound as a food product and has no connection with his tin mining activities, he said.

The other restraining order was issued against A. E. De Palma & Co., of Toronto, Canada, prohibiting it from offering various Canadian gold mining stocks for sale in Virginia without SCC approval.

Part of the evidence upon which the SCC proceedings were based was an affidavit of Dr. Leta J. White of Petersburg relating the purchase of 10 units of the capital stock of California Tin Corp., at a price of $1000 on September 11, 1945, from Marion Allen in Petersburg, Va.

The SCC fixed June 26 as the date for further hearings on making the temporary restraining order permanent.

Business Briefs Of D. C. Interest

Murphy Co. Offering Filed

G. C. Murphy Co., operator of a chain of retail stores, filed a registration statement with the Securities and Exchange Commission yesterday covering 250,000 shares of $1 par value common stock.

The issue would be sold to the public through underwriters headed by Smith, Barney & Co., New York, at a price to be filed in amendment. Proceeds would be applied to the redemption of the company's outstanding 4¾ per cent preferred stock at $1.09 a share, plus accrued dividends.

Allstate Boosts Capital

Allstate Insurance Co., automobile insurance subsidiary of Sears, Roebuck & Co., has increased its capital through an additional investment of 2 million dollars by the parent company, President Calvin Fentress, jr., reported yesterday. Of the investment, $500,000 was allocated to capital stock and $1,500,000 to surplus.

The additional capital will provide for increased premium writings in prospect because of expansion plans, Mr. Fentress said.

B. & O. Invites Bids

The Baltimore and Ohio Railroad invited bids yesterday on $4,060,000 of equipment trust certificates, Series Q, maturing in annual ainstalments of $406,000, July 1, 1947, to 1956. The certificates are designed to finance not more than 80 per cent of the net cost of 900 new steel box cars and 900 automobile loading devices.

Two Airlines in Pact

An equipment interchange agreement providing single plane service between Detroit, Toledo and Dayton on the Trans World Airline system and Atlanta and Miami on Delta Air Lines was signed here yesterday by C. E. Woolman, president and general manager of Delta, and E. Lee Talman, TWA senior vice president.

D. C. Securities

The Washington Stock Exchange list is published in full on Tuesday. Thereafter quotations are published when there are sales or changes in the list and asked prices. Quotations below:

After Call

Capital Transit 1st ref. 5s, $2,000 at 106¼.

	Bid.	Asked.
Public Utility Bonds		
Cap Transit 1st ref 4s, 1964.	106	106½
Public Utility Stocks		
Amer Tel & Tel (9)	200¼	
*Capital Transit (2.00)	39½	40¾
Wash Gas Lt com (1.50)	32½	34
Wash Gas Lt cum pf (4.25)	110½	111¼
Wash G Lt cum con pf (4.50)	110½	112
Trust Company Stocks		
Amer Sec & Tr Co (10)	342	350
†Union Trust Co (3.00)	153	163
Wash Loan & Tr (e) (8).	355	.....
Title Insurance Stocks		
Columbia (k) (30)	15	.....
Miscellaneous Stocks		
*†Garfinckel com (1.60)	62½	66½
*Garf 5½% cum pf (1.375)	27½	
Mergenthaler Lino (a) (1.00)	69½	73
*Peoples Drug St com (1.60)	59	
*Wdwd & Loth com (p) (2.30)	82½	90

*Ex dividend. †Plus extras. (a) Paid so far this year. (e) 2 per cent extra. (k) 10c extra. (p) Paid in 1945.

Dividend Actions

New York, June 13 (AP).—Dividends declared:

	Rate.	Period.	Stk. of record.	Payable.
Accumulated				
Cof & Reyn pf A	$1.50	..	6-20	7-1
Lind Lt & Chem pf	$4.00	..	6-12	7-15
Extra				
Am Brake Shoe	25c	..	6-20	6-29
Increased				
Devoe & Raymond A	30c	..	6-22	7-1
Devoe & Raynolds B	15c	..	6-22	7-1
Hondur Rosario M	$1.15	..	6-18	6-28
Intl Butt Hole S Mach	30c	..	6-20	7-1
Strook S & Co	$1.50	..	6-21	6-28
Special				
Lehman Corp	$5.45	..	6-18	6-25
Irregular				
Missouri P Cem	50c	..	6-15	6-29
Regular				
Am Brake Shoe	25c	..	6-20	6-29
Art Metal Const	50c	..	6-15	7-1
Badger Paper Mills	$1.00	..	6-15	6-25
Colo Fuel & Iron	15c	..	6-24	6-28
Corning Glass Wks	12½c	..	6-22	6-29
Cream of Wheat	40c	..	6-2	7-1
Kaufmann Dept Strs	40c	..	7-10	7-27
Loft Candy	15c	..	6-26	7-16
Mahon Coal R R	$7.50	..	6-24	7-1
Reed-Prentice Corp	50c	..	6-18	7-1
United Shoe Mchy	62½c	Q	6-18	7-5
Hanover Fire Ins	30c	Q	6-17	7-1
Imp Bank of Can	25c	Q	6-29	8-1
New Orl Pub Svc	35c	..	6-22	7-1
Pac Can	12½c	Q	6-22	6-29
Pac Gas & El	50c	Q	6-28	7-15
Pitt Screw & Bolt	10c	..	6-24	7-20
Reece Corp	20c	Q	6-20	7-1
Reed-Prentice	50c	..	6-21	7-1
Shawinigan W & Pow	25c	Q	7-18	8-26
Shawmutt Assoc	15c	Q	6-21	7-1
US & For Sec 1st pf	$1.12½	Q	6-24	6-28

Commodity Index

New York, June 13.—The Associated Press weighted wholesale price index of 35 commodities today rose to 120.73.

Previous day, 120.62; week ago, 120.06; month ago, 118.89; year ago, 108.65.

	1946.	1945.	1944.	1943.
High	120.73	112.81	108.73	107.54
Low	112.02	107.90	106.03	103.43

(1926 average equals 100.)

Quotations on N. Y. Stock Exchange

By the Associated Press

Total sales, 1,150,000 shares; previous day, 970,000; week ago, 975,940; year ago, 1,851,800; two years ago, 1,850,614; January 1 to date, 182,895,561; year ago, 176,285,849; two years ago, 109,831,465.

Dow-Jones Stocks

New York, June 13.

	Open.	High.	Low.	Close.	Ch'ge.
30 inds.	209.75	211.25	209.26	210.56	+1.00
20 rails.	67.55	68.47	67.45	68.31	+1.21
15 utils.	42.80	43.13	42.70	42.95	+0.16
65 stocks	78.49	79.20	78.33	78.95	+0.78

Transactions in stocks used in averages: Today—Industrials, 76,000; railroads, 140,230; utilities, 41,900; 65 stocks, 258,130.

	Sales. Add 00	High	Low	Close	Net Ch'ge
Abbott Lab	9	74¾	74	74½	– ½
ACF-Brill Mot	9	15¾	15½	15½	+ ½
Acme Stl	6	48	47½	48	+ ½
Adams Exp	7	23	22¾	23	+ ½
Addressog-Mult	3	37⅞	37½	37⅞	+ ½
Admiral Corp	9	15⅝	15¼	15⅝	+ ⅜
Air Reduct	19	55¼	54¾	55¼	+ ½
Aldens Inc	3	48	46¾	48	+1¼
Alaska Juneau	7	8¾	8½	8¾	+ ¼
Alleghany Cp	213	7⅛	6⅞	7⅛	+ ¼
Alleghany pf	17	66½	65½	66½	+1½
Alleg pr pf	1	74	74	74	+1
Alleg Lud Stl	5	56¼	55¾	56	+ ¾
Allen Indust	1	25	25	25	.....
Al Chem & Dye	6	209½	208½	209½	+1½
Allied Kid	1	26	26	26	– ½
Allied Mills	1	38⅛	38	38	.....
Allied Strs	13	59⅜	58¾	59¼	+ ⅛
Allied St pf	2	105	104¾	104¾	+ ¼
Allis-Ch Mfg	41	58	57¼	58	+ ¾
Amal Leather	3	9⅞	9¾	9⅞	+ ⅛
Amerada Pet	1	83⅞	83⅞	83⅞	– ⅛
Am Airlines	136	17¼	16⅞	17⅛	+ ⅛
Am Bank Note	17	44¼	43½	44	+ ⅜
Am Brake Sh	7	62¾	62½	62¾	+1
Am Cab & R	20	13½	13¼	13½	+ ⅛
Am Can	7	103	102	102⅞	+ ⅞
Am Car & Fdy	7	71½	71	71½	+ ¼
Am Ch & Cab	2	36	35⅞	36	.....
Am Colortype	1	28	28	28	.....
Am Crystal Sug	2	28⅜	28¼	28¼	+ ¼
Am Distill	4	68	67	68	+1
Am Encaus Til	1	9½	9½	9½	– ⅛
Am Export L n	26	21¾	21½	21¾	+ ⅛
Am & F Pow	12	10⅞	10⅝	10¾	+ ⅛
Am & F P $6 pf	1	114¼	114¼	114¼	+ ¼
A & F P $7 pf	1	125½	125½	125½	– ½
A & F P 2 pf	8	41⅜	40⅞	40⅞	+ ⅛
Am Hide & Lea	3	10⅝	10¼	10⅝	+ ¼
Am Home Pd	3	115	114	115	+1½
Am Ice	2	15⅞	15⅞	15⅞	+ ⅝
Am Invest Ill	6	13¾	13¾	13¾	.....
Am Inv Ill pf	2	51⅜	51⅜	51⅜	.....
Am Locomot	25	39	37½	38¼	+ ⅜
Am Loco pf	1	118	118	118	+ ⅜
Am M & Fdy	7	35⅛	34¾	35	.....
Am M & Met	4	23	22⅞	23	+ ¼
Am Metal	12	41½	41	41½	+ ½
Am News Co	1	46¼	46¼	46¼	+1¼
Am Pow & Lt	49	21½	20¾	21⅛	+ ⅛
Am P&L $6 pf	4	125½	124	125½	+2¾
Am P&L $5 pf	13	114	112¼	113⅞	+2⅜
Am Rad & St S	29	20¾	20⅜	20½	+ ¼
Am Roll Mill	44	37¾	37⅜	37⅝	+ ⅛
Am Safety Raz	2	58	57½	58	.....
Am Smelt & R	3	67¼	67	67¼	+ ⅛
Am Snuff	2	47	46¾	47	+1
Am Stl Fdrs	4	48¼	47⅞	47⅞	– ⅜
Am Stores	3	38⅝	38	38	– ⅞
Am Stove	7	54	52	58	.....
Am Sugar pf	1	154	154	154	+1
Am Tel & Tel	13	200¼	199⅞	200	+ ⅛
Am Tobacco	1	94¾	94¾	94¾	+ ¾
Am Tob B	5	97	96¼	97	+1¼
Am Type Fdrs	6	28⅛	27¾	28⅛	+ ⅜
Am Viscose	2	73¼	73	73	– ½
Am Wat Wks	45	27⅞	27⅛	27⅝	+ ⅜
Am W Wks pf	2	107½	107½	107½	– ½
Am Woolen	6	66⅞	66½	66½	– ⅛
Am Wool pf	5	175	175	175	– ¼
Am Zinc L & S	2	12⅞	12⅞	12⅞	– ⅛
Anaconda Cop	12	48⅛	47⅞	48⅛	+ ⅛
Anchor Hock Gl	6	59	58¾	59	+1
Anderson Clayt	9	56½	56	56½	+1¼
Ander Prich Oil	14	25¼	24¾	25¼	+ ¼
Andes Copper	1	20	20	20	–1
A P W Prod	10	9	8⅞	9	+ ½
Arch-Dan-M	3	37¼	37	37	.....
Armour & Co	51	17¾	17⅛	17½	+ ¼
Armour pr pf	1	135	135	135	+ ¼
Armstrong Cork	2	61¼	61	61¼	+ ¼
Arnold Const	3	31¼	31⅛	31¼	+ ¼
Artloom Corp	3	25¾	25½	25¾	+ ¼
Assd Dry Goods	13	63	60½	63	+2
Atch T & S F	22	120	119	120	+2
Atl Coast Line	16	82	80¾	82	+2⅛
Atl G&W Indies	2	47	47	47	+ ¼
Atl Refining	10	47	46⅞	46⅞	– ½
Atlas Corp	14	29¾	29½	29½	+ ⅜
Atlas Powd	2	77¼	76½	77¼	+ ½
Aust Nichols	6	24⅛	24⅛	24⅛	– ⅜
Autocar Co	6	31¾	30½	31¾	– ½
Aviation Corp	33	10⅞	10⅝	10¾	+ ⅛
Aviation Cor pf	1	64	64	64	– ⅞
Bald Loco	16	34	33½	34	– ⅛
Balt & Ohio	224	29¾	28½	29¾	+1½
Balt & Oh pf	34	43¼	41½	43	+1¾
Bangor & Ar	4	28	28	28	+2
Barber Asph	9	51	49¾	50⅝	+2
Barker Bros	21	41	40½	40⅞	+ ⅝
Barnsdall Oil	13	30½	29¾	30	–1¼
Bath Ir Wks	24	30	28½	28⅞	–1⅛
Beatrice Crm	2	66	65½	66	–1
Beck Shoe pf	1	105½	105½	105½	+ ½
Beech Airc	15	24½	24	24	– ⅛
Belding-Hem	7	26⅝	26	26⅝	+1
Bell Airc	8	27	26⅞	27	– ½
Bell & Howell	2	32	31¾	32	– ½
Bendix Aviat	19	49⅞	49½	49¾	+ ¾
Benef Ind Ln	5	32⅞	32⅞	32⅞	+ ¼
Best & Co	3	45	44¾	44¾	+ ¾
Best Foods	6	29¾	29⅝	29⅝	– ⅛
Beth Steel	24	111⅜	110	110⅝	+1⅝
Beth Steel pf	2	165	165	165	+2
Black & Deck	7	44	44	44	+ ⅞
Blaw-Knox	6	29½	29½	29½	+ ½
Bliss E W	6	29¾	29½	29¾	+ ¼
Bliss & Laugh	5	32	31⅞	31⅞	.....
Bliss E W pf	2	41	40⅞	41	.....
Boeing Airpl	4	56	55¾	55¾	.....
Bond Strs	21	29	28¾	29	– ½
Bond Strs pf	1	45½	45⅛	45½	+ ½
Borden Co	2	215½	215¼	215½	–7
Borg-Warner	11	54¾	54½	54¾	+ ¾
Boston & Me	6	59½	59	59½	+1
Braniff Airw	6	9½	9⅛	9½	+ ⅞
Bridgeport Br	4	27¾	27¼	27½	.....
Briggs Mfg	5	18⅜	18	18⅛	.....
Bristol-Myers	9	50¾	50½	50½	– ½
Bklyn Un Gas	9	58¼	57⅝	58¼	+2½
Brown Shoe	1	37¾	37½	37½	– ½
Brunswick-Balke	1	44	44	44	.....
Bucyrus-Erie	2	34¼	34	34	.....
Budd Co	7	24	23½	23¾	+ ⅜
Buffalo Forge	28	22½	21½	22½	+ ⅞
Bullard Co	9	36	35½	36	+ ¼
Bulova Watch	3	46¾	46	46½	+ ½
Burling Mills	1	56	55¾	55¾	.....
Burr Add Mach	7	56½	55¾	56½	+ ¾
Bush Terminal	22	21¾	21½	21½	– ⅛
Butler Bros	2	12¼	12	12	.....
Butte Cop&Zinc	11	36⅛	36	36	– ⅛
Byers (A M)	6	7¾	7⅝	7¾	.....
Byron Jackson	4	30½	30	30½	+ ½
Calif Packing	6	39¾	39½	39¾	.....
Callahan Z-Lead	1	43¼	43¼	43¼	+1
Calumet & Hec	8	5⅜	5¼	5⅜	.....
Campbell Wyant	12	10	9⅞	10	.....
Can Dry G Ale	4	37¾	36¾	37¾	+1
Canad Pacific	5	55½	55	55½	+ ¾
Capital Adm A	195	21½	20⅞	21⅛	+ ⅜
Carpenter Stl	1	20	19½	20	.....
Carrier Corp	1	58½	58	58½	.....
Carrier Corp pf	3	30¾	30¼	30¾	.....
Carriers & Gen	1	58¾	58¾	58¾	.....
Case (J I) Co	3	10⅛	10	10⅛	.....
Caterpil Tractor	2	55	55	55	.....
Celanese Corp	1	78¼	78	78	.....
Celanese 1st pf	7	75⅛	74½	75	.....
Celotex Corp	1	107¼	107	107	.....
Cent Aguirre	6	35⅞	35¼	35⅞	.....
Cent Foundry	1	26	25¾	26	.....
Cen Hud G & E	27	17½	16¾	17⅛	.....
Cent N Y Pw pf	9	11⅛	11	11⅛	.....
Cent RR N J	1	101½	101½	101½	.....
Cent Violeta S	4	18¼	18⅛	18⅛	+ ¼
Century Rib M	4	40	39½	40	+2
Cerro de Pas	2	19	18	18	–1
Certain-td Prod	7	47½	46	47	+1½
Champ Pap & F	53	25½	25⅛	25¼	.....
Checker Cab	1	61	61	61	.....
Ches & Ohio	5	28⅞	28⅛	28⅜	.....
Chi & E Ill	54	66	64¾	65⅞	+2⅜
Chi & E Ill A	18	13	12½	12⅞	.....
Chi Grt West	19	21¾	20⅛	21	.....
Chi Grt W pf	10	12⅜	12¼	12½	.....
C M S P & Pac	11	23⅜	22⅞	23⅜	.....
C M S P&P pf	50	30⅞	30⅜	30¾	.....
Chi & N W	20	69¾	67¾	69	+1½
Chi & N W pf	28	37½	36⅞	37⅜	.....
Chi Pneu Tool	24	67½	65	66⅜	+1¾
Chickasha C Oil	13	31¾	31	31¾	.....
Childs Co	2	21½	21¼	21¼	.....
Chrysler Corp	4	10	9⅞	9⅞	.....
C I T Finan	7	132	131	132	+1
Cinn Mill Mch	8	56¼	55⅞	56¼	.....
City Ice & Fuel	5	37⅛	36¾	37⅛	.....
City I&F rt wi	5	37⅛	37	37⅛	.....
City Stores	95	[illegible]	[illegible]	[illegible]	.....
Clark Equip	13	35⅛	34½	34½	.....
Climax Molyb	1	67¾	67¾	67¾	.....
Clinton Indust	21	35¾	35	35½	.....
Cluett Peabody	2	33½	33¼	33½	.....
Coca-Cola	3	58½	58⅜	58½	.....
Colgate-Palm-P	2	185	184½	185	+4
Collins & Aik	24	51	50½	51	+1¾
Col Fuel & Ir	1	59⅝	59⅝	59⅝	+1⅝
Col F & Ir pf	24	17½	17⅛	17⅛	.....
Colum Brdcst A	8	20¾	20½	20¾	.....
Colum Brcast B	7	37¾	36¾	37¼	.....
Colum G & El	3	36¼	36	36	.....
Col G&E 6% pf	62	13⅜	13¼	13¼	.....
Colum Pict	14	110½	110½	110½	.....
Colum Carbon	6	31½	31	31½	.....
Coml Credit	9	41	40	40	.....
Coml Cred pf	3	58¼	57⅝	57⅝	–1
Coml Solvents	2	119½	118	119	+1
Comwlth Edis	38	29⅛	28⅝	28⅝	.....
Comwl & Sou	38	36	35¾	35¾	.....
Com & Sou pf	152	5½	5⅜	5½	.....
Conde Nast	5	124⅞	124½	124½	.....
Congoleum-N	1	65½	65½	65½	.....
Consol Cigar	7	38¾	37¾	38¾	+1
Cons Copperm	3	53½	52¾	52¾	–1
Cons Edison	15	9	8⅞	8⅞	.....
Cons Edis pf	41	34	33¾	34	.....
Cons Laundries	2	106¾	106½	106¾	.....
Cons Nat Gas	2	19⅜	19¼	19¼	.....
Con RR Cuba pf	12	54	53½	53½	.....
Cons Vultee	2	38¾	38¾	38¾	.....
Container Corp	12	25	24⅝	24⅞	.....
Cont Bak	13	54	53	53⅞	.....
Cont Can	64	18⅜	17¾	18⅜	.....
Cont Diam Fib	33	53¼	52½	52½	.....
Cont Ins	51	15⅛	14⅞	15⅛	.....
Cont Motors	5	56	56	56	+2
Cont Oil Del	46	18¾	18⅛	18⅛	.....
Cont Steel	16	45⅛	44¾	44⅞	.....
Cooper-Bess	1	22¼	22¼	22¼	.....
Copperweld Stl	4	28¾	28	28⅛	.....
Corn Prod	2	20¼	20	20¼	.....
Cornell-Dub El	9	65½	64¾	65½	.....
Corning Glass	2	22½	22⅛	22½	.....
Coty Inc	10	39¼	38⅞	39¼	.....
Coty Internat	6	12⅜	12¼	12⅜	.....
Crane Co	4	5⅛	5⅛	5⅛	.....
Crown Cork&S	13	46¼	45¾	46⅛	.....
Crown Zeller	2	54	53¾	53¾	.....
Crown Zell 3 pf	25	37⅞	37	37⅛	.....
Crucible Steel	4	140½	140	140½	+2½
Crucible Stl pf	5	51¼	51	51¼	.....
Cuban-Am Sug	2	114½	114¼	114¼	.....
Cudahy Pack	17	27¼	26¾	27¼	+1½
Curtis Publshg	12	65	59½	59½	–5
Curtis Pub pr pf	41	19⅞	19½	19⅝	.....
Curtiss-Wright	4	74½	74⅛	74½	.....
Curtiss-Wr A	47	8¼	7⅞	8¼	.....
Cutler-Hammer	11	22¼	21¾	21¾	.....
Davison Chem	2	44⅛	43	43⅛	.....
Dayton Rub	7	29⅞	29⅛	29¾	.....
Decca Records	11	31½	31	31¼	.....
Deere & Co	16	70	68	68	.....
Deere & Co pf	9	55	54¼	54¾	.....
Del & Hudson	2	39⅞	39½	39⅞	.....
Del Lack&West	15	48½	47½	48¼	+1
Detroit Edison	88	13⅞	13⅝	13⅝	.....
Devoe & Ray B	18	27¾	27½	27½	.....
Diamond Match	9	35⅞	35	35¼	.....
Dist Corp-Seag	2	45½	45⅛	45⅛	.....
Dixie Cup	7	115	114¼	114¼	.....
Dixie Cup A	1	50	50	50	.....
Dr Pepper	6	36¾	36½	36½	.....
Doehler-Jarvis	1	41½	41½	41½	.....
Dome Mines	6	36¾	36¼	36½	.....
Douglas Aircraft	19	24¾	23½	23½	.....
Dow Chem	2	88¾	88½	88½	.....
Dow Chem	2	191	190	191	+2

	Sales. Add 00	High	Low	Close	Net Ch'ge
Dresser Indust	20	27	26⅝	26⅝	– ⅛
Dresser Ind pf	2	110	109½	109½	– ½
Duplan Corp	3	49½	49	49½	+ ½
Du Pont de N	6	227	223	227	+3½
Du Pont pf	1	129¾	129¾	129¾	+1
Eagle-Pich	16	28½	27¾	27¾	– ½
Eastern Air L	31	27⅞	27½	27⅝	+ ¼
East S Stl	2	60	59	59	–1½
Eastman Kodak	3	256	255	256	+4
Edis Bros Strs	3	38	38	38	.....
Ekco Prod	8	49¼	49⅛	49¼	+ ⅜
Elastic Stop N	3	12¼	12⅛	12⅛	.....
El Auto-Lite	1	75½	75½	75½	+1½
Elec Boat	52	35	34¼	34¼	+1
El & Mus Ind	11	5⅞	5¾	5¾	.....
El Power & Lt	17	27⅜	26¾	27⅛	+ ⅛
El Pow&Lt $6pf	5	153	150½	150½	–5
El Pow&Lt $7pf	8	170	167	168	–2
El Storage Bat	2	54½	54	54½	.....
El Paso Nat Gs	5	59¾	59½	59¾	+ ¼
Emerson El M	7	23⅞	23½	23½	– ⅛
Emer Rad & Ph	5	35¾	35¼	35¼	– ¼
Eng Pub Service	6	38¼	38	38¼	+ ⅛
Equit O Bldg	33	3½	3⅜	3⅜	.....
Erie R R	162	19½	18½	18⅞	+ ⅝
Erie R R pf A	4	79	78¾	79	+ ¼
Eureka Wms	3	18⅞	18⅝	18⅞	+ ½
Evans Products	1	29½	29½	29½	+ ¼
Eversharp	7	48⅞	48⅞	48⅞	.....
Ex-Cell-O	1	60⅛	60⅛	60⅛	+ ⅜
Fairbank Morse	5	79	78¾	79	.....
Fajaro Sugar	32	28¾	27¾	28¼	+ ¾
Farns Tel & R	7	14½	14⅜	14⅜	+ ⅛
Fed Mng & Smlt	3	49½	49	49½	.....
Fed Mot Truck	10	20⅞	20⅝	20⅞	.....
Federat D Strs	4	73	72¾	72¾	– ⅛
Ferro Enam	8	31⅜	30¾	30¾	+ ¼
Fid P Fire Ins	8	58⅜	57⅞	58⅜	+ ½
Firestone T&R	7	73⅞	73	73⅞	+ ½
Firest T&R pf	2	108½	106½	106½	+2¼
First Nat Strs	1	66⅛	66⅛	66⅛	– ½
Flintkote	11	45	44	44	–1
Florida Pow	29	20	19¾	19⅞	.....
Follansbee Stl	4	17	17	17	.....
Food Fair Strs	24	20⅞	20	20	.....
Food Machinery	6	98	96⅞	97½	+2
Foster Wheeler	1	43½	43½	43½	.....
Francisco Sug	5	29¾	27½	29¾	+1¾
Freeport Sulph	3	58¼	57½	58¼	+ ¾
Fruehauf Tra	17	45	44	45	+1¼
Gabriel Co	2	14½	14¼	14¼	.....
Gair (Robt)	46	11⅛	10¾	11	.....
Gair (Robt) pf	3	21	21	21	.....
Galvin Mfg	6	21	20¾	21	.....
Gardner-Denver	2	24¾	24½	24½	.....
Gar Wood Ind	12	16	15⅞	16	.....
Gar Wood pf	3	63	63	63	.....
Gaylord Cont	14	21⅝	21⅜	21⅝	.....
Gen Am Invest	23	20¾	20⅜	20¾	.....
Gen Am Trans	4	66¼	66⅛	66¼	.....
Gen Baking	19	13½	12⅞	13⅛	.....
Gen Bronze	3	25¾	25⅜	25⅜	.....
Gen Cable A	7	52½	51	52	+1
Gen Cable	16	13⅛	13⅛	13⅛	.....
Gen Elec	128	49⅛	48½	49	.....
Gen Foods	21	50⅛	49¾	50	.....
Gen Mills	5	43½	43⅛	43⅛	.....
Gen M 3⅝% pf	1	121	121	121	–1
Gen Motors	56	72⅜	71¾	72	+ ⅜
Gen Motors pf	3	129⅛	129⅛	129⅛	– ⅜
Gen Out Advt	5	26¼	25½	26¼	+1
Gen Prec Eq	2	35¾	35¼	35¼	.....
Gen Pub Serv	4	6½	6⅜	6⅜	.....
Gen Pub Util	99	21⅞	21½	21⅞	.....
Gen Real & Ut	6	8¾	8½	8½	.....
Gen Refract	7	36⅜	35¾	36⅜	.....
Gen Shoe	11	44½	44¼	44½	.....
Gen Shoe rt	438	[illegible]	[illegible]	[illegible]	.....
Gen Tel	1	45½	45½	45½	.....
Gen T & Rub	19	59	56½	58¾	+2¾
Gillette Saf R	14	37½	37¼	37¼	– ½
Gillette S R pf	1	108	108	108	.....
Gimbel Bros	11	62½	61⅞	62½	+1
Glidden Co	4	53¾	53½	53¾	.....
Glidden cv pf	1	57¾	57¾	57¾	.....
Goebel Brew	12	6⅞	6¾	6⅞	.....
Goodall-Sanf	8	44	43¾	43¾	.....
Goodrich (B F)	4	73¼	73	73⅛	+ ⅜
Goodyr T&R	19	67	66⅝	66⅞	+ ⅜
Goodyr T&R pf	1	110	110	110	.....
Goth Hosiery	1	39⅜	39	39⅜	+ ⅞
Graham-P Mot	41	12⅜	12¼	12¼	.....
Granby Con M	9	8¾	8⅝	8¾	– ¼
Grand Union	1	47	47	47	.....
Granite C Stl	2	23¼	23	23¼	+ ⅛
Grant (W T)	6	37½	36¾	36¾	.....
Gt N Ir Ore ct	3	19	18⅞	18⅞	.....
Gt Nor Ry pf	27	63½	62¼	63¼	+1
Gt West Sug	9	31¼	30⅞	31	.....
Green (H L)	3	94	93¾	94	+1
Greyhound Cor	15	49¼	49	49¼	.....
Grum Airc En	2	49½	49⅛	49½	.....
Guantan Sugar	7	10⅝	10⅜	10½	.....
Gulf Mob & Oh	30	26	25	25¾	+ ¾
Gulf M&Oh pf	9	69	68	68	.....
Gulf Oil	14	75½	75	75	+ ⅝
Hall (WF) Pr	1	45½	45½	45½	.....
Hamil Watch	1	23½	23½	23½	.....
Harb-Walker	1	33	33	33	+1
Hart Sch & M	1	55	55	55	+1
Hayes Indust	5	17⅝	17⅝	17⅝	.....
Hayes Mfg	11	12⅜	12¼	12⅜	.....
Hecht Co	12	44¾	43½	43½	–1¾
Helme (G W)	3	83	83	83	.....
Hercules Mot	6	32½	32	32⅛	– ½
Hercules Powdr	5	67⅜	66⅝	66¾	–1
Hewitt Robins	3	37¼	37	37	– ¼
Holland Furn	3	36⅞	36½	36½	.....
Holly Sugar	7	32½	32	32⅛	+1
Homestake Min	3	48¼	48	48	.....
Houd-Hershey	3	23¾	23½	23¾	+ ¼
Houd-Hersh pf	1	59½	59½	59½	.....
Household Fin	3	32¼	32	32¼	+ ¼
Houston L & P	1	90½	90½	90½	.....
Houston Oil	6	26	25⅝	25⅝	.....
Howe Sound	4	49¼	48½	49	.....
Hudson & Man	8	9	9	9	.....
Huds & M pf	5	19	18⅝	18⅞	.....
Huds B M & S	5	41⅝	41¼	41⅝	.....
Hudson Motor	38	30½	30¼	30⅜	.....
Hunt Foods	3	45	45	45	.....
Hupp Motor	10	8⅝	8½	8½	.....
Idaho Power	1	40	39¾	39¾	.....
Illinois Central	42	42⅞	42	42⅛	+ ⅜
Ill Central pf	2	76½	76	76½	+ ½
Ill Term RR	40	12½	12⅛	12½	+ ¼
Ind P & Lt	10	33⅛	33	33⅛	+ ¼
Ind El de Mex	8	17¾	17½	17¾	+ ⅛
Indust Rayon	3	52½	52	52¼	.....
Inger-Rand	1	150½	150½	150½	.....
Inland Steel	13	42¾	42	42¾	+1
Inspirat C Cop	11	21⅞	21½	21⅞	+ ¼
Insuransh Ctf	1	9⅞	9⅞	9⅞	+ ⅛
Insuran Ctf rt	15	[illegible]	[illegible]	[illegible]	.....
Intercon Rubb	3	10⅛	9⅞	9⅞	.....
Interlake Iron	20	17⅞	17½	17⅝	.....
Int Bus Mach	2	242	240	240	.....
Int Harvest	14	102	101	101¾	+1
Int Hydro-El A	14	14¾	14⅜	14⅝	.....
Int Min & Ch	10	42	41¾	41¾	+ ⅛
Int M & Ch pf	6	98⅞	98⅜	98⅞	+1⅛
Int Nick Can	11	39⅞	39½	39⅞	+ ⅝
Int Paper	139	48½	46¾	48⅜	+1⅝
Int Pap pf	1	120	118	120	+2¼
Int P cld	23	118¼	117	118¼	+2
Int Ry Cen Am	12	24½	24	24¼	.....
Int Silver	1	218	218	218	–7
Int T & T	59	25¼	24⅞	24⅞	.....
I T & T for ct	10	25½	25	25	.....
Int Dept Strs	13	41¾	40½	41¼	+1⅛
Intertype Corp	2	29	28¾	29	.....
Island Crk Coal	2	46¾	46	46¾	.....
Jacobs F L	4	19½	19⅛	19⅜	.....
Johns-Manville	1	158	158	158	.....
Johns & John	2	62¾	62	62	.....
J & L Stl	71	51½	50¾	51⅛	+ ⅝
J & L St pf A	1	106¾	106½	106¾	.....
Joy Mfg	9	32⅞	32½	32½	.....
Kalam St & F	3	34	34	34	.....
Kan City Sou	14	40¼	39¾	39¾	.....
Kan C Sou pf	4	67	67	67	.....
Kayser (J)	2	22	21⅞	21⅞	.....
Kelsey-H Wh A	2	33⅛	33	33	.....
Kelsey-H Wh B	1	24¾	24¾	24¾	.....
Kennecott Cop	20	57	56½	56½	.....
Keystone S&W	1	54½	54½	54½	.....
Kimberly-Clark	5	69	68½	69	.....
Koppers Co	6	44	44	44	.....
Kresge (S S)	10	42⅞	42½	42⅞	.....
Kress (S H)	1	56¼	55½	55½	.....
Kroger Co	1	58½	57⅝	58½	.....
Laclede Gas	26	8¾	8½	8½	.....
Lambert Co	3	64	63½	64	.....
Lane Bryant	3	54½	54¼	54½	.....
Lane Bry pf	2	90	90	90	.....
Lehigh C&N	32	15¾	15⅛	15½	.....
Lehigh Port C	1	53	52¼	52¼	.....
Lehigh Val C	11	5	4⅞	4⅞	.....
Leh Val RR	14	14⅜	14	14¼	.....
Lehman Corp	4	64⅞	63½	64⅞	+1⅛
Lehn & Fink	4	29⅜	29⅜	29⅜	.....
Lerner Stores	16	40¼	40	40	.....
Lib-O-F Glass	16	65¾	65½	65½	.....
Libby McN & L	16	13⅝	13⅛	13⅝	.....
Liggett & My	2	99¼	99	99¼	+ ¼
Liggett & M B	4	98½	98	98	.....
Lily Tulip	2	59	59	59	.....
Link-Belt	3	62¼	61½	61½	–1⅜
Lion Oil	33	41⅝	39¾	41½	+2
Liquid Carb	1	38¼	38¼	38¼	.....
Lockheed Airc	30	36⅜	36	36	.....
Loew's Inc	55	37⅝	36¾	36⅞	+ ¼
Lone Star Cem	3	90	90	90	.....
Long-B Lbr A	9	34½	34¼	34½	+ ½
Lorillard (P)	8	28	27½	28	.....
Lowenstein & S	3	36	35⅝	36	.....
Louisv & Nash	18	69½	68	69¼	+1¼
Lukens Stl	2	24⅝	23⅞	24½	.....
MacAnd & For	1	41¾	41¾	41¾	.....
Mack Trucks	1	73¼	73¼	73¼	.....
Macy (R H)	5	58¼	58⅛	58¼	.....
Magma Copper	1	28¼	28¼	28¼	.....
Manati Sugar	8	15⅛	15⅛	15⅛	.....
Maracaibo O E	29	6⅝	6⅛	6⅛	.....
Marine Midl	10	9⅞	9½	9⅝	.....
Mkt St Ry pr pf	2	16½	15¾	15¾	.....
Marshall Field	53	50½	47½	49⅝	+2½
Martin (G L)	6	41½	41	41½	.....
Martin-Parry	7	29¾	29	29⅞	.....
Masonite Corp	4	70¼	70	70	.....
Master Elec	1	44½	44½	44½	.....
Mathieson Alk	3	36¾	36½	36¾	.....
May Dept Strs	2	61	60	61	.....
Maytag Co	3	16½	16⅜	16½	+1
McCall Corp	4	60¾	60	60	.....
McCrory Stores	4	40	39½	39¾	–1
McGraw Elec	3	44½	43¾	44	.....
McKess & Rob	6	56⅝	55	55	.....
McKess&Rob pf	1	105	105	105	.....
McLellan Strs	1	31	31	31	.....
McQuay-Norris	12	35¼	34¾	34¾	.....
Mead Corp	10	27	26½	26½	.....
Melville Shoe	6	55½	55	55	.....
Mead Corp rts	403	[illegible]	[illegible]	[illegible]	.....
Mengel Co	9	34	33½	34	.....
Merch & Min Tr	6	51⅛	50	51	.....
Marck & Co	4	67½	67	67	.....
Miami Copper	4	17¼	17	17	.....
Mid-Cont Pet	19	43½	42½	43½	.....
Midland Stl Pr	1	53½	53½	53½	–1
Minn-Honey Rg	4	65¾	65	65	.....
Minn-Moline	10	18¾	18⅜	18¾	.....
Minn & St L Ry	3	73	71½	73	+3
Minn St P & SS	13	20¾	20½	20¾	.....
Minn Mng & M	12	49½	48	49	+1
Mission Corp	1	43½	43½	43½	.....
Mo-Kan-Tex	32	14¾	14	14⅝	.....
Mo-Kan&Tex pf	23	47	45⅜	46½	.....
Mojud Hos	5	45⅛	45	45	.....
Monarch Mch T	2	44	44	44	.....
Monsanto Chem	1	174	174	174	.....
Montgom Ward	19	96	94¾	95⅛	+1½
Moore-Mc Lin	43	27	24⅞	27	+2⅛
Moore-M Lin pf	1	55	55	55	+1
Morrell & Co	2	53¾	53¾	53¾	.....
Motor Products	2	31	31	31	.....
Motor Wheel	2	33⅛	33	33	.....
Mueller Brass	6	62½	62	62	.....
Mullins Mfg	42	22½	20⅞	21¾	+1⅛
Munsingwear In	1	23¾	23¾	23¾	.....
Murphy G C	5	43¼	42	42	.....
Murray Corp	7	19	18½	19	.....
Murray Corp pf	1	50	50	50	.....
Nash-Kelvin	27	23⅝	23¼	23⅝	.....
Nat Acme	3	41⅜	41⅛	41	.....
Nat Airlines	11	29½	29	29⅝	.....
Nat Auto Fib	14	20⅞	20	20	.....
Nat Aviation	6	23⅝	23¼	23¼	.....
Nat Battery	1	32	32	32	.....
Nat Biscuit	25	33⅛	33	33⅛	.....
Nat Can	17	20¾	20¼	20¾	.....
Nat Cash Reg	13	42¾	42	42¾	.....
Nat Cylinder G	4	21⅜	21	21⅜	.....
Nat Dairy Prod	27	42¾	42½	42½	.....
Nat Dept Stores	8	50	49	50	.....
Nat Distillers	34	86¼	83¾	86¼	+2¾
Nat Gypsum	13	32⅛	32	32⅛	.....
Nat Lead	5	37⅛	36	36	–1¾
Nat Ma&Stl Cas	24	43	40½	42¾	+2¼
Nat Oil Prod	1	63	63	63	.....
Nat Pow & Lt	77	11⅝	11⅜	11½	.....
Natl Steel	14	99⅜	97½	98	.....
Nat Sug Ref	2	33¼	33	33	.....
Nat Supply	8	23⅛	23	23	.....
Nat Tea	2	38⅝	38	38	.....
Nat Vul Fib	10	22¾	22½	22½	.....
Nehi Corp	2	29¾	29½	29¾	.....
Newberry (J J)	3	39⅝	39½	39½	.....
Newberry pf	1	110	110	110	.....
Newmont Min	4	48	47¾	48	.....
Newport Indust	3	38½	38¼	38½	.....
Newpt News Sh	2	28	28	28	.....
N Y Air Brake	1	62½	62½	62½	.....
N Y Cent RR	278	28¼	27¾	28	.....
N Y Chi & St L	1	59	59	59	+1
N Y Chi&StL pf	1	133⅛	133⅛	133⅛	.....
N Y Dock	1	40	40	40	–1½
N Y Dock pf	1	75	75	75	–1

	Sales. Add 00	High	Low	Close	Net Ch'ge
N Y Shipbldg	3	20⅛	20	20⅛	+ ⅛
Norf & West	2.30	270½	270	270	.....
Norf & West pf	1	124	123½	124	+ ¼
No Am Aviation	16	14⅝	14¼	14½	.....
North Amer Co	40	34⅝	33¾	34⅜	.....
North Pacific	87	34⅞	33⅞	34½	+1⅜
Northwest Airl	1	47⅞	47⅞	47⅞	.....
Northwest Tel	4	53	52	52⅝	+ ¼
Norwalk Tire&R	5	17	17	17	– ¾
Ohio Oil	24	28½	28⅜	28½	.....
Okla G & E pf	2	22⅝	22⅝	22⅝	+ ¼
Oliver Corp	2	34⅞	33⅞	34⅝	+ ⅝
Omnibus Corp	9	15⅞	15½	15⅝	+ ⅛
Otis Elevator	12	37	36½	37	+ ½
Outbd M & M	1	33¼	33	33¼	– ⅛
Owens-Ill Gl	4	91¼	91	91	– ¾
Pac Am Fish	2	16⅞	16⅝	16⅞	.....
Pac Coast	6	23½	23⅛	23½	+ ¼
Pac Gas & El	18	46¼	45⅝	46	.....
Pac Lighting	2	64½	64	64	– ½
Pac Mills	2	41½	41¼	41¼	+ ½
Pac Tin Cons	5	8⅝	8½	8½	.....
Pac West Oil	3	32	31½	31½	– ½
Packard Mot	66	10	9⅞	9⅞	.....
Pan Am Airw	61	19⅝	19½	19½	+ ⅛
Panhand E P L	6	54¼	54	54¼	.....
Panhand P & R	18	10⅝	10½	10½	– ⅛
Param Pict	44	75⅛	74½	75⅛	+1
Park & Tilford	2	76	73½	75¾	+1¾
Park Utah C M	5	6⅞	6¾	6⅞	.....
Parke Davis	6	47½	47	47½	+ ½
Parmelee Trans	1	19¾	19½	19¾	.....
Patino Mines	3	20¼	20⅛	20⅛	.....
Penney J C	15	53¼	52¾	52¾	+ ¼
Penn-Cent Airl	9	43	42⅛	42½	– ¼
Penn C & Coke	1	13⅝	13⅝	13⅝	– ⅜
Penn-Dix Cem	3	29	28⅝	28⅝	– ⅜
Penn P & Lt	3	24¾	24⅛	24½	.....
Penn RR	71	42⅞	42	42⅝	+ ½
Penn Salt	1	47¾	47½	47½	+ ⅛
Peoria & East	2	33	32⅝	33	+ ⅞
Pepsi-Cola	30	35⅛	34¼	34⅞	+ ⅝
Pere Marq	1	29⅝	29⅝	29⅝	+ ⅝
Pere Marq pf	2	108½	108	108½	+2
P Marq pr pf	2	131	130½	130½	+ ½
Petrol Corp	3	12¾	12½	12½	– ⅛
Pfeiffer Brew	2	14⅝	14½	14½	.....
Pfizer C & Co	18	71¼	69	69	–2½
Phelps Dodge	13	45⅝	44¾	45⅛	+ ½
Phila Elec	22	29	28¾	28⅞	.....
Phila El $1 pf	6	30	29⅞	30	.....
Phil & R C & I	7	16⅞	16½	16½	+ ⅛
Philco Corp	5	34½	34¼	34¼	+ ¼
Philip Morris	21	51	50¼	50¾	+ ¾
Phillips Pet	9	72⅝	72	72⅝	+ ½
Phoenix Hos	1	34	34	34	.....
Pillsbury Mills	3	34	34	34	.....
Pitt Con Coal	11	25	25	25	– ⅛
Pitt Forgings	1	26½	26½	26½	+ ½
Pitt Plate Gl	17	41⅞	40½	41	.....
Pitt Scr & B	12	11⅝	11¼	11⅜	.....
Pitt Steel	11	19¼	18⅞	19¼	+ ¼
Pitt & W Va	3	32	31⅝	32	+1¼
Pittston Co	28	31⅝	29¾	31⅛	+1½
Plymouth Oil	1	24¾	24¾	24¾	.....
Press Stl Car	78	25⅛	24	24	–1⅞
Press Stl C pf	2	57½	57	57	–1
Procter & G	7	68	67¾	67¾	+ ⅛
Pub Svc Colo	6	39	38¾	39	+ ⅞
Pub Svc N J	15	30¼	30	30⅛	.....
Publicker Indus	7	57	55¾	56¼	– ¾
Pullman	22	65¼	64¾	65¼	+ ¾
Pure Oil	30	27¾	27½	27½	.....
Pure Oil 5% pf	2	115½	115½	115½	+ ½
Purity Bak	2	34¾	34¾	34¾	.....
Radio Corp	37	15⅝	15⅜	15½	.....
Radio pf	1	92½	91½	91¾	– ½
Radio-Keith-Or	47	23⅝	23¼	23⅜	.....
RR Sec Ill Cen St	2	35½	35½	35½	.....
Raybestos-Man	2	47½	47	47	+ ¼
Rayonier Inc	4	30	29¾	29¾	.....
Rayon Inc pf	1	38	38	38	.....
Reading Co	13	28⅜	27⅛	28¼	+1¼
Reading 1 pf	1	52	52	52	.....
Real Silk Hos	2	27½	27⅛	27½	+ ⅛
Reliable Stores	1	43	43	43	.....
Reliance Mfg	11	23⅛	22⅜	23⅛	+ ⅜
Reming Rand	12	48⅜	47½	48	.....
Reo Motors	3	33	33	33	.....
Repub Avia	13	22⅞	22½	22½	.....
Repub Pict	67	13⅝	13⅛	13⅜	.....
Repub Pict pf	9	17⅞	17½	17½	.....
Repub Steel	36	38⅛	37⅝	37⅞	.....
Repub Stl pf A	1	112¾	112¾	112¾	.....
Revere Cop&Br	6	29¼	28⅞	28¾	.....
Reynolds Met	9	39	39	39	.....
Reynolds Sprg	3	24	24	24	.....
Reynolds T B	21	46¼	46	46⅛	+ ⅛
Rheem Mfg	3	36⅝	36	36⅛	.....
Richfield Oil	5	18⅝	18½	18½	.....
Roan Ant Cop	16	11¼	11	11⅛	.....
Royal Type	1	28	28	28	.....
Ruppert (J)	42	32	30½	30¾	.....
Safeway Strs	10	32⅜	32	32⅛	+ ¼
St Joseph Lead	7	62	61½	62	+ ¼
Savage Arms	2	14⅞	14⅜	14⅞	+ ½
Schenley Distil	29	89¾	88⅝	88⅝	+ ½
Scott Paper	1	59	59	59	.....
Seab A L RR	44	37	36⅛	36⅝	.....
Seab AL RR pf	3	71½	70½	71½	.....
Seaboard Oil	3	35⅜	35¼	35¼	.....
Sears Roebuck	66	44¼	43½	43⅝	+ ¾
Seeger-Sunbeam	1	21	21	21	.....
Servel Inc	10	21⅝	21¼	21½	+ ⅛
Shamrock O&G	31	27¾	26⅞	27⅜	+ ⅞
Sharon Stl	9	37⅛	36¾	37	+ ¼
Sharp & Dohme	5	35¾	34⅜	34⅜	–1½
Shattuck (F G)	12	26	25	26	+2
Shell Union Oil	23	43	40½	43	+3
Silver King Coal	6	11¾	11⅝	11⅝	– ⅛
Simmons Co	2	53½	53½	53½	– ¼
Simonds S & Stl	3	56½	56	56½	–2⅜
Sinclair Oil	41	19¾	19⅜	19½	+ ⅛
Skelly Oil	1	84⅞	84⅞	84⅞	+1⅜
Sloss-Shef Stl	5	23¼	23	23¼	+ ¼
Smith (A) & S	2	52⅛	51¼	51¼	– ¾
Smith AO Corp	5	74½	73	73	– ½
Smith & Cor Ty	3	44	44	44	+1⅝
Socony-Vac	141	18⅛	17⅞	18	.....
Sou Am G & P	24	7	6⅝	6¾	+ ¼
So P Rico Sug	4	55¾	55½	55½	.....
Sou Cal Edison	19	38¾	38⅛	38½	+ ¼
Sou Nat Gas	11	30½	30	30½	+ ½
South Pacific	46	70	68½	69½	+1½
Southern Ry	44	64½	62⅞	64	+1½
Southern Ry pf	1	88¾	88¾	88¾	+ ¼
Sparks Withing	8	11⅜	11⅛	11¼	+ ¼
Sperry Corp	19	32⅜	32	32¼	+ ¼
Spiegel Inc	15	33	32¼	33	+ ⅜
Spiegel pf	3	106¼	105¾	106¼	+ ¾
Square D Co	9	23¼	23	23¼	+ ⅜
Squibb & Sons	3	48¾	48	48	.....
Stand Brands	4	46¼	45¾	46	+ ⅛
Std G&E $4 pf	14	57½	56¼	57	+ ½
Std G&E$6pr pf	1	132	132	132	–1
Std G&E$7pr pf	5	145	144¼	144½	– ¼
Stand Oil Cal	17	55⅛	55⅛	55¼	.....
Stand Oil Ind	19	46¾	46⅜	46¾	+ ¾
Stand Oil N J	58	77	76½	76½	– ⅛
Stand Oil Ohio	24	28½	28	28¼	– ⅛
Std Oil Ohio pf	1	106½	106½	106½	.....
Std Stl Sprg	4	21⅞	21¾	21¾	.....
Std Stl Sprg pf	1	55½	55½	55½	– ¼
Sterling Drug	6	56½	56	56½	+1
Stewart-Warn	10	25	24½	24½	– ¼
Stokely-Van Cp	4	36½	36½	36½	.....
Stokely-V C pf	2	21¾	21⅝	21⅝	+ ⅛
Stone & Webst	8	22⅛	22	22	.....
Studebaker Corp	25	37¼	36⅝	36⅞	+ ⅛
Sun Chem	10	23	22¾	23	+ ⅛
Sunray Oil	108	12	11⅞	12	.....
Sunshine Bisc	10	49	48	49	.....
Sunshine Mng	6	21¼	21	21	.....
Superheater	6	34½	34½	34½	+ ½
Superior Steel	1	51	51	51	+1¾
Sutherland Pap	2	47⅛	47	47⅛	– ¼
Suther Pap rts	63	1½	1¼	1⅜	– ⅛
Sweets Co Am	1	74	74	74	.....
Swift & Co	8	40½	40	40	– ¼
Swift Intl	11	32⅜	32	32½	+ ½
Sylvan El Prod	9	33⅜	33	33⅜	.....
Sylv El Pro pf	5	107½	107½	107½	– ⅜
Syming-Gould	8	13⅞	13⅝	13⅝	+ ¼
Telautograph	5	11⅛	10⅞	11⅛	– ⅛
Tenn Corp	14	23⅝	23⅛	23½	– ⅛
Texas Co	10	63⅞	63	63	–1
Texas Gulf Pro	16	14⅜	14⅛	14⅛	.....
Texas Gulf Sul	2	59	58⅞	58⅞	– ⅛
Tex Pac C&O	2	30	30	30	+ ⅜
Tex Pac L Tr	8	23¾	23	23¾	+ ⅜
Tex & Pac Ry	5	65	64½	65	+1½
Thatcher Mfg	2	48½	48¼	48¼	+ ¼
Thermoid Co	2	16	15⅞	15⅞	– ⅛
Third Ave Tran	9	19½	19¼	19½	– ⅛
Thompson Prod	1	68⅝	68⅝	68⅝	+2⅞
Thompson-Star	6	11⅛	10¾	10¾	– ⅛
Thompson-St pf	1	57	57	57	– ½
Tide Wat A Oil	14	23⅛	22⅞	23⅛	+ ¼
Timken-Det Axl	9	52⅞	52½	52⅜	– ⅛
Timken R Bear	9	61	[illegible]	60½	–1
Transamerica	6	21⅛	[illegible]	21¼	.....
Trans & Wst Ar	10	54¾	[illegible]	54½	+1
Tri-Cont Corp	25	11⅝	11⅜	11⅝	+ ⅜
Truax-Traer C	1	20	20	20	– ½
Twent C-Fox	25	56⅜	55¾	56¼	.....
Twent C-Fox pf	5	70	69⅞	70	.....
Twent C-F pr pf	1	104¼	104¼	104¼	.....
Twin City R Tr	1	20⅜	20⅜	20⅜	+ ⅛
Twin Coach	5	22⅜	22	22	.....
Un Asb & Rub	3	20	19⅞	19⅞	.....
Union Bag & P	3	36½	36¼	36¼	+ ¼
Union Carbide	10	117¾	116⅞	117	+1¼
Union Oil Cal	6	27½	27	27¼	+ ⅛
Union Pacific	3	155½	154½	155½	+1½
Union Tank Car	5	41	41	41	.....
Unit Air Lines	14	41¾	41¼	41½	+ ¾
United Aircraft	20	29⅞	29⅜	29⅞	+ ⅞
Unit Biscuit	8	50¾	50	50	–1¾
United Carbon	3	84½	84	84½	+ ¾
Un Cig-Wh Strs	47	13⅝	13½	13⅝	.....
Un Cig-W pr pf	16	25⅜	25⅛	25⅛	– ¼
United Corp	70	6	5¾	6	.....
Un Corp pf	9	54¼	54	54¼	+ ¼
Un Elec Coal	1	19⅛	19⅛	19⅛	– ⅜
Un Eng & Fdy	2	55⅛	54	55⅛	+1⅛
United Fruit	2	150	149½	149½	– ½
United Gas Im	7	27¼	27⅛	27⅛	– ⅛
United M & M	16	66¼	64½	66¼	+1¾
United Paperbd	11	12⅞	12¾	12¾	– ⅜
Unit Rex Dg	32	16⅞	16⅝	16⅝	– ⅜
U S & For Sec	9	29½	29¼	29½	+ ¼
U S Gypsum	1	129	129	129	+2½
U S Hoffm Ma	2	42¾	42¾	42¾	+ ½
U S Leather	7	10⅝	10½	10½	– ⅞
U S Lea A	2	38½	38	38	–1
U S Lines	15	21⅜	21	21¼	– ¼
U S Lines pf	5	10¾	10⅝	10¾	.....
U S Pipe & Fd	7	58½	58¼	58½	.....
U S Plywood	1	65	65	65	+1
U S Real-Sh	17	13½	13⅜	13½	.....
U S Rubber	13	70	69½	70	.....
U S Rub 1 pf	2	175	174	174	– ¼
U S Sm R & M	3	72	70¼	70¼	–1½
U S Steel	50	90⅞	90¼	90⅝	+ ⅜
U S Steel pf	4	159	158¾	159	+ ¾
U S Tobacco	8	26⅞	26¾	26¾	– ⅛
Un Stockyds	2	8	8	8	.....
Unit Strs 2 pf	14	16⅞	16⅝	16⅞	+ ¼
Univ-Cyclops St	2	26	25⅞	26	+ ¼
Univ Lab	5	17½	17¼	17½	+ ⅜
Univ Pict	5	45	44¾	44¾	– ¼
Van Norman	1	24¼	24¼	24¼	.....
Vanadium Corp	3	32	32	32	.....
Vertient-C Sug	85	23⅞	22⅞	23⅝	+1⅛
Vick Chem	4	45	44	44¾	+ ¾
Vic Chem Wks	2	49	48½	49	+1⅛
Va-Caro Chem	19	11¾	11½	11¾	+ ¼
Va-C Ch 6% pf	3	98	97	98	+1
Virginian Ry	10	52	51½	51¾	+ ¾
Virg Ry pf	4	43	43	43	+1
Wabash RR pf	1	77	77	77	+1½
Waldorf Sys	2	23½	23⅛	23¼	– ¼
Walgreen Co	2	51	51	51	+1
Walk H G&W	7	128	125¼	128	–1
Walworth Co	17	19⅜	19¼	19⅜	– ⅛
Ward Baking	80	15⅞	14½	15⅞	+1⅜
Warner Br Pict	29	47½	47⅛	47½	+ ½
Warren Pet	8	30	29¼	30	+ ⅝
Wash Gas Lt	2	33½	33	33½	+ ⅞
Wayne Pump	3	44¾	44	44	.....
Webster Tob	35	15	14½	14⅞	–1
Wesson O & S	1	38	38	38	+ ¼
West Ind Sug	24	39⅛	38	39⅛	+ ¼
W Va Pulp&P	11	53	52	52	+1⅛
Western Air L	5	26⅛	25¾	26	– ¼
West Md	19	11⅞	11⅝	11½	+ ¼
West Md 2 pf	8	28	27	27⅞	+ ¾
West Pac	13	55⅞	54	55⅞	+ ½
West Pac pf	2	98⅝	98⅝	98⅝	+2½
West Un Tel A	11	39¾	38⅞	39⅛	+ ¼
Westing Air Br	27	41½	40⅝	41⅛	+ ⅝
Westing Elec	59	34¾	34¼	34⅛	+ ⅛
Weston El Inst	7	61½	60	61½	+2
Westvaco Chlor	2	44⅝	44¼	44⅝	+ ¼
Wheeling Stl	6	58¼	58	58	– ⅛
White Motor	1	40¼	40¼	40½	+ ½
White Sew M	5	18⅜	18¼	18⅜	+ ⅛
Wilcox Oil	7	11¼	11	11¼	+ ⅜
Willys-Over rt	3096	[illegible]	¼	[illegible]	.....
Willys-Over rt	3696	[illegible]	[illegible]	[illegible]	.....
Willys-O pf rt	203	[illegible]	[illegible]	[illegible]	.....
Wilson & Co	24	19	18⅞	19	+ ¼
Wilson-Jones	1	20¼	20¼	20¼	+ ¼
Woodward Iron	9	49⅛	49	49⅛	+ ⅛
Woolwth (FW)	16	59⅝	59¼	59⅝	+ ⅜
Wrigley (W) Jr	1	78	77	77	.....
Wyand Wor	9	23½	22⅞	22⅞	– ⅝
Yale & Towne	5	60	59	60	+ ¾
York Corp	7	26¼	26	26¼	+ ¼
Young Spr&W	3	32¾	32¾	32¾	+ ½
Youngst Sh&T	8	80⅜	79½	80	.....
Youngst Stl Dr	12	29	28	29	.....
Zenith Radio	6	38⅛	38	38⅛	+ ⅛
Zonite Prod	3	13⅜	13¼	13⅜	.....

Railroad List Sets New Peak For 15 Years

New York, June 13 (AP).—Rail stocks hit 15-year bull market highs today and assorted industrials exhibited strength, but many leaders remained more or less indifferent.

Carriers, again spurred by hopes for a freight rate boost and an actual sharp jump in car loadings, led the advance from the start. Good dividends and earnings—there were exceptions—aided some favorites. The approaching showdown on price control legislation also inspired a certain amount of bullish participation.

Dealings picked up momentum at intervals and gains of fractions to better than 2 points were well in the majority at the close. Transfers totalled 1,150,000, best volume since June 5, and compared with 970,000 Wednesday.

WHAT STOCKS DID:	Thurs.	Wed.
Advances	542	351
Declines	285	419
Unchanged	154	200
Total issues	981	970

The Associated Press 60-stock average was up 0.7 of a point at 81.7, widest upturn since May 28. The rail composite advanced 1.1 points to 51.2, a peak since 1931. The market was not particularly broad, only 981 issues registering.

Prominent in the new high class were Du Pont, up 3½ at $227; Chesapeake & Ohio, 2⅜ at $65.87, Southern Railway 1½ at $64, and Southern Pacific 1½ at $69.50. Ahead were Eastman Kodak, up 4 at $256; Bethlehem Steel 1⅝ at $110.62, Barber Asphalt 2 at $50.62, and Electric Boat 1 at $34.25 (on a stock dividend approval by shareholders).

Cudahy Packing dropped 5 points to $59.50 when directors voted the usual quarterly disbursement. There had been talk of an increased dividend, either in cash or stock and the issue recently had enjoyed a substantial bulge.

Futures Trade In Wheat, Rye Halted by Pit

Chicago, June 13 (U.P.).—The Chicago Board of Trade, world's largest grain mart, today halted all trading in wheat and rye futures, and some corn and barley futures, asserting that the Government's program of grain shipments to famine areas prevents the board from maintaining a "free, open and orderly market."

The export program, Acting Secretary William B. Bosworthy said, has cut into the available supply and made it "inadequate" for domestic trading.

In addition to stopping trading in wheat and rye futures, the board halted trading in July and September corn and barley futures. Oat futures and the cash grain market were not affected.

Bosworth said the tight supply situation prevents the fulfillment of future contracts by delivery of actual grain and in the event price controls are lifted would enable purchasers to require liquidation "at exorbitant and extortionate prices."

The board ordered that settlement of interest be made at "the closing price quotations." Trading in the specified options stopped at 12:23 p. m. (CDT) today with wheat at 1.98½, corn at 1.46½, rye at 1.58½ and barley at 1.35½, all ceiling prices. Outstanding contracts will be settled "without delivery."

G. L. Greenwood Made AIB Head

Cincinnati, June 13 (AP).—George L. Greenwood, jr. of Portland, Oreg., became president of the American Institute of Banking today as the organization's forty-fourth annual convention closed.

Greenwood moved up from the vice presidency, with that post going to Garnett Carter of Atlanta, Ga. Both were unopposed.

Elected to the executive council were Alton B. Barr of Birmingham, Ala.; Walter Behnke of Grand Rapids, Mich.; Clarence W. Brown of Sacramento, Calif., and Christian Ries of Minneapolis, Minn.

Argentina Buys Planes

Baltimore, June 13 (AP).—Purchase of four Martin 2-G-2 airplanes by the Dodero airline interests of Argentina was announced today by the Glen L. Martin Co., which labeled this as the first export sale of a post-war twin-engine air liner by an American manufacturer.

Chicago Grain

Chicago, June 13 (AP).—Oats contracts finished with little change today after advancing to their maximums at one time and then dropping below their preceding close when directors of the board stopped trading in all wheat and rye and July and September corn and barley.

Final prices were unchanged to ¼ higher than the preceding close, August 87¾. There were sales in July and September wheat and July, September and January corn at ceilings before trading in these grains was halted.

Stopping of trading in other grains, and ordering settlement at present ceilings, brought about moderate sales of oats by traders who had bought oats as a protection for their "short" position in other grain. However, this selling dried up quickly after the cereal dropped a little less than a cent from its high.

Range follows:

	Open.	High.	Low.	Close.
Wheat—				
July	1.98½	1.98½	1.98½	1.98½
August	1.98½	1.98½	1.98½	1.98½
September	1.98½	1.98½	1.98½	1.98½
November	1.98½	1.98½	1.98½	1.98½
December	1.98½	1.98½	1.98½	1.98½
March	1.98½	1.98½	1.98½	1.98½
May	1.98½	1.98½	1.98½	1.98½
Corn—				
July	1.46½	1.46½	1.46½	1.46½
September	1.46½	1.46½	1.46½	1.46½
January	1.46½	1.46½	1.46½	1.46½
March	1.46½	1.46½	1.46½	1.46½
Oats—				
July	88	88	88	88
August	87⅝	88	87⅛	87¾
September	87¼	88	87⅛	87⅝
November	87⅝	88	87⅛	87¾
December	87⅝	88	87⅛	87¾
March	87¾	88	87⅝	87¾
Rye—				
July	1.58½	1.58½	1.58½	1.58½
September	1.58½	1.58½	1.58½	1.58½
November	1.58½	1.58½	1.58½	1.58½
December	1.58½	1.58½	1.58½	1.58½
March	1.58½	1.58½	1.58½	1.58½
Barley—				
July	1.35½	1.35½	1.35½	1.35½
September	1.35½	1.35½	1.35½	1.35½
November	1.35½	1.35½	1.35½	1.35½
December	1.35½	1.35½	1.35½	1.35½
March	1.35½	1.35½	1.35½	1.35½

Cash Grain

WHEAT—No. 2 red and hard, 1.97.

CORN—No. 2 yellow, 1.44; No. 3 yellow, 1.43½.

OATS—No. 2 grades, 86@92.

BARLEY—Malting, 1.34@1.52½, and feed, 1.23@1.33½.

(All prices nominal at ceilings.)

N. Y. Bonds

By the Associated Press

Total sales, $5,200,000; previous day, $4,780,000; week ago, $3,968,500; year ago, $11,836,900; two years ago, $11,939,000; January 1 to date, $676,578,000; year ago, $1,352,405,510; two years ago, $1,485,717,700.

Dow-Jones Bonds

New York, June 13.

40 bonds	108.13	+0.02
10 higher grade rails	117.19	–0.01
10 second grade rails	101.11	+0.16
10 public utilities	108.83	–0.02
10 industrials	105.38	–0.05

Sales in thousands		High	Low	Close
10	Am T & T 2¾ '75	105½	105½	105½
16	A T & T 2¾ '80	105	104⅞	105
11	Am Tob 3 '62	104⅝	104⅜	104⅝
3	Am Tob 3 '69	106½	106	106½
16	A T S F 4 '95	137⅛	137	137
6	A C L 1st 4 '52	109½	109½	109½
5	Atl Ref 2⅝ '66	103½	103½	103½
52	B & O '95 A	94	93	94
74	B & O '95 C	100	98½	99¾
28	B & O 2000 D	92	91¼	92
38	B & O '96 F	92½	91½	92
136	B & O cv '60	77½	75¾	77¼
10	B & O 4 '48	105⅝	105⅝	105⅝
24	Beth S 2¾ '70	103⅝	103½	103⅝
21	Bost Me 4 '60	100¼	100¼	100¼
6	Buf N E 2¾ '75	105	105	105
87	Buf R & P '57 st	90	97¾	90
5	Can P 4 perp	114¼	114¼	114¼
29	C RR N J 5 '87	47	46¾	46⅞
52	Chi & A 3 '49	60½	60	60
12	C & E I inc '97	67½	66⅝	67½
61	CMSPP inc 4½ '19	101	100½	101
68	C M SPP cv 4½ '44	89¼	88⅜	89¼
73	C & N W 4½ '99	92⅞	92	92⅞
40	C R I P 4½ '52A	70	69	70
93	C R I P 4½ '60	31½	29¾	31½
18	C R I & P 4 '88	92⅝	92	92⅝
68	C R I P r 4 '34	66⅛	65½	66½
30	CI UT 5s '73	106	105⅝	105⅝
15	Col G 5s '61	103	102⅝	103
23	ConsP 2⅞s '75	106⅝	106½	106⅝
7	Del & H 4s '63	103½	103	103
12	Del L&W 4s 2042	67⅞	67¼	67⅞
68	D&RG 4s '36	73	71½	73
210	DRGW 5s '55	16¾	14½	16
15	D&RGW 5s '74	67½	66¼	67½
32	Det Ed 3s '70	109	109	109
40	Erie 4½s 2015	98¼	98	98
14	Gen R&U 4s '69	89	88	88
8	Gdrich 2¾s '65	103	103	103
9	Hud C 5s '62A	90½	90	90
37	H&M r5s '57	71½	71	71
37	H&M inc 5s '57	36¼	36	36¼
29	IC 4¾s '66	96¾	96½	96½
13	ICCSL 5 '63 A	106⅞	106½	106½
5	ICCSL 4½ '68	100¼	100	100
7	Int G N 6 '52	42	41½	42
14	Int G N 1st 6 '52	83	81½	82½
42	Int H E 6 '44	99¼	98½	98½
15	Int T&T 4½ '52	104¼	103½	103½
45	K C Sou 4 '75	103¾	103⅜	103¾
16	Leh V 5 2003 st	66½	65½	66½
27	Leh V 4½ 2003	59¾	58½	59¾
19	Leh V 4 2003	56½	55½	56
5	Liz & M 5 '51	118¼	117⅞	118¼
6	L Isl r 4 '49	106	106	106
10	Manati S 4 '57	94½	94⅛	94½
7	M-K-T 5 '62 A	96¾	96¾	96¾
24	M-K-T aj 5 '67	102½	102	102½
35	M-K-T 1st 4 '90	99¾	99⅝	99⅝
32	Mo P 5½ '49	40	38⅝	39⅝
9	Mo P 5 '65 A	98¼	98¼	98¼
45	Mo P 5 '77 F	98¼	97½	98¼
37	Mo P 5 '78 G	98	97¼	98
35	Mo P 5 '80 H	97¾	97½	97¾
108	Mo P 5 '81 I	98	97¼	97¾
31	Mo P g 4 '75	54	53	54
5	Mor & E 4½ '55	72⅞	72½	72⅞
13	Mor&E 3½ 2000	69	68¾	68¾
5	Nat Dai 2¾ '70	104	104	104
43	NYC r 5 2013	100¼	99⅝	100¼
90	NYC 4½ 2013 A	93½	92½	93½
40	NYC cn 4 '98	91½	91	91½
23	NYNHH 6s '48	71	70	70
36	NYNHH 4½s '67	66¾	66¼	66¼
17	NYNHH 4s '57	42¼	42	42¼
39	NYOW r4s '92	26	25½	25¾
31	NYP&L 2⅝s '75	104½	104⅛	104½
25	NYWB 4½s '46	42¼	42	42¼
31	NorfS 5s 2014	59⅞	57¾	59⅞
8	NorP 4½s 2047	108¾	108½	108¾
9	NorP 4s '97	121¼	121⅛	121⅛
5	NorP 3s 2047	89½	88¾	88¾
33	Nor St P 3⅜s '75	104½	104¼	104½
14	Ohio Ed 3s '74	106½	106	106
10	Ohio Ed 2⅝s '75	102½	102	102
45	PenC Air 3½s '60	119	118¼	119
10	PenP&L 3s '65	104¾	104⅝	104¾
6	Pen P&L 3s 575	106	106	106
5	Pen RR g4½s '65	123¼	123	123
25	Pere 3⅜s '80	104½	104½	104½
5	Rdg 3⅛s '95	101⅞	101⅞	101⅞
16	RioGW 4s '49	85	84	85
20	RIA&L 4½s '34	66	65½	66
43	St LSF 5s 50B	69¾	68½	69¾
131	St LSF 4½s '78	46¾	46½	46¾
99	St LSF 4s '50A	67	66	67
8	St L S W rf 5 '90	104⅜	104	104
186	Sea A L inc 4½	87	86¼	87
41	S B T & T 2¾ '85	105¾	105¾	105¾
72	So Pac 4½ '81	110¼	110	110
34	So Pac 4½ '69	106	105¾	105¾
26	So Pac 4½ Or '77	107¾	107½	107⅝
7	Sou Ry g 4 '56	107¾	107¾	107¾
45	S W Bell 2¾ '85	105¾	105¾	105¾
12	Std O Cal 2¾ '66	102	102	102
15	T & P 3⅞ '85	103¾	103¾	103¾
6	Un Oil Cal 2¾ '70	103¼	103	103
12	Un Pac 1st 4 '47	102⅞	102⅞	102⅞
15	Un Pac 2⅞ '76	106¼	106¼	106¼
30	Va E & P 2¾ '75	104⅛	104⅛	104⅛
19	Va Ry 3 '95	109	109	109
6	Wab 4¼ '91	94½	94½	94½
10	W Sh 4 2361	88¾	87¾	88¾
9	W Md 4½ 2014	108¾	108¾	108¾
73	West Un 5 '60	105⅛	104½	105
15	West Un 4½ '50	104¾	104½	104¾
35	Whse El 2⅝ '51	102⅛	102⅛	102⅛
55	Wis Cen 4 '49	87⅝	87	87
10	Wis C 4 S D '36	50	49⅞	49⅞

Local Produce

Eggs and Poultry

EGGS—Steady to firm; whites, browns, mixed colors, U. S. grade A, extra large, 44; large, 42; medium, 36@37; average, 36½; U. S. grade B, large, 37; medium, 33; U. S. grade C, 33; commercially graded A, large, 40@42; medium, 36@37; grade C, 39; current receipts, 33@37.

LIVE POULTRY—Firm; receipts light; demand fair; prices paid f.o.b. Washington, fowl, 28.9@30; Leghorns, 24@25; broilers, fryers and roasters, 33.9@34.2.

DRESSED POULTRY (ice packed)—Firm; receipts light and short of good demand; prices paid f.o.b. Washington, fowl, 32@33.9; grade B, 32.4; broilers, fryers and roasters, grade A, 40@40.5.

Fruits and Vegetables

ASPARAGUS—Supplies liberal; pyramid crates, dozen bunches, Delaware, all sizes, 2.00@2.50; New Jersey, Colossal, best, 3.75; fancy, 3.00.

SNAP BEANS—Supplies liberal; Maryland Eastern Shore, bushel hampers, Tendergreens, 1.50@2.00; North Carolina, bushel hampers, Bountifuls, 2.50@3.00; Black Valentines, 1.50@2.00; Tendergreens, 3.00@3.25; nearby, bushel baskets, stringless Black Valentines, 3.50.

CABBAGE—Supplies heavy; Maryland Eastern Shore, bushel baskets, domestic round type, packed locally, 1.00; North Carolina, bushel baskets, domestic round type, packed locally, 65@85; nearby, bushel baskets, domestic round type, 75@1.00.

CARROTS—Supplies very light; California and Arizona, Los Angeles crates, 6 dozen, 5.18@5.58.

CELERY—Supplies light; Florida, 16-inch wirebound crates, Golden Heart, all sizes, wide range in prices. Wide range in quality and condition, $5.00@6.00; Pascal type, supplies very light, insufficient to quote.

CUCUMBERS—Supplies liberal; bushel baskets, wide range in prices, quality and condition; South Carolina, best, 3.00, some 2.50; fair quality and condition, 2.00; North Carolina, best, 4.00; fair quality and condition, some 3.25.

CORN—Supplies liberal; sacks, 5 dozen, Georgia, white, 2.75@3.00; South Carolina, yellow, 3.00.

LETTUCE—Supplies liberal; California, Los Angeles crates, Iceberg type, 4-5 dozen, 5.54@5.94; New Jersey, Eastern crates, Big Boston type, 2 dozen, 1.50; Eastern crates, Iceberg type, 2.00@2.50; nearby, bushel baskets, Iceberg type, 2.00.

ONIONS—Supplies moderate; Texas, 50-lb. sacks, yellows, U. S. 1, 3.00@3.25; few higher, showing wasty low as 2.00; yellows, 3-in minimum, 3.75@4.00; California, 50-lb. sacks, yellow Bermudas, U. S. commercial, 3.50; Babosas, 86 per cent U. S. 1 quality, 2-3 inches, wide range in prices, best, 3.75; fair quality and condition, 3.00@3.25.

PEACHES—Supplies liberal; Georgia, half-bushel baskets, Hileys, U. S. 1, wide range in prices, quality and condition, 2.50@3.00; poorer lower; South Carolina, bushel baskets, Early Rose, U. S. 1, 1¾-in. minimum, wide range in prices, 3.00@4.00; bushel baskets, Golden Jubilees, 2-in. minimum, 4.50; 1¾-in. minimum, 3.50; 1½-in. minimum, 3.00; North Carolina, half-bushel baskets, Early Rose U. S. 1, 2-in. minimum, 2.00; poorer lower.

POTATOES—Old stock; supplies light; market about steady; Maine, 100-lb. sacks, Green Mountains and Katahdin type, U. S. 1, size A, 4.00@4.25; new stock, supplies liberal, market dull and weak; California, 100-lb. sacks, long whites, U. S. 1, 4.00@4.25; North Carolina, 100-lb. sacks, Cobblers, U. S. 1, wide range in prices, 2.75@3.00; fair quality and condition, 2.65; South Carolina, 100-lb. sacks, Cobblers, U. S. 1, 2.50; Eastern Shore Virginia, 100-lb. sacks, Cobblers, U. S. 1, 3.00.

TOMATOES—Supplies liberal; repacks, 10-lb. baskets, 1.00@1.50; originals, lugs, U. S. 1, 6x6 and larger, Mississippi, 3.00; Texas, wide range in prices; best, 4.00; fair quality and condition, 3.25@3.50; some 3.00; poorer lower; Georgia, 2.00@2.50; bushel baskets, Georgia, green and ripes, wide range in prices, quality and condition; best, 3.50; showing wasty low as 2.50; half-bushel baskets, ripes, 1.50; poorer lower.

New York Cotton

New York, June 13 (AP).—The cotton futures market advanced into new high ground today with final prices up by 85 cents to $1 a bale. The rise apparently was influenced by price control developments.

Mills were aggressive buyers along with scattered New Orleans commission house demand, which readily absorbed hedging and profit taking.

The imminent Senate test of the Thomas amendment, which would remove virtually all controls from farm commodities, stimulated new buying. The announcement that the amendment had been defeated did not come until the close of trading.

	Open.	High.	Low.	Last.	
July	29.08	29.27	29.08	29.24	+19
October	29.33	29.51	29.33	29.46	+18
December	29.48	29.68	29.48	29.60	+18
March	29.53	29.71	29.53	29.64	+17
May	29.48	29.68	29.48	29.61	+17
July	29.39	29.53	29.39	29.48*	+20

*Bid.

Middling, spot, 30.04 (nominal), up 22.

Naval Stores

Savannah, Ga., June 13 (AP).—TURPENTINE—83½; offerings and sales, none; receipts, 80; shipments, 60; stocks, 1613.

ROSIN—Offerings and sales, none; receipts, 174; shipments, 100; stocks, 4976; prices unchanged.

Jacksonville, Fla., June 13 (AP).—TURPENTINE—Receipts and shipments, none; stocks, 14.

ROSIN—Receipts, none; shipments, 10; stocks, 656.

Veterans Count on Bankers For Aid, D. C. Association Told

By John W. Ball
Post Reporter

Hot Springs, Va., June 13.—District of Columbia bankers were told here today that the problem of aiding war veterans to get reestablished rests in great degree upon the local banker.

Chester R. Davis of Chicago, chairman of the American Bankers association committee on services of war veterans, in discussing reconversion for veterans, placed the home-town banker alongside ministers of the gospel and Veterans Administration officials, as logical advisers for returning servicemen.

Davis outlined to the District Bankers Association, now holding its twenty-eighth annual convention at the Homestead here, the provisions of the GI Bill of Rights from a banker's viewpoint. He warned against too liberal loans to veterans, both for business investments or for homes, as being unfair to the veterans themselves.

Abuses Being Wiped Out

Careful administration was wiping out abuses of many priveleges, particularly of education provisions, loans and unemployment compensation by what he termed the "professional veteran," he said. He advised bankers to be careful in the screening of veterans with whom they did business under Government regulations.

Commercial banks, he said, have now passed other loaning institutions in volume of veterans loan under Government plans.

Today's session, the first of the three-day convention, was devoted largely to matters growing out of the World War. A tribute to the 35 Washington bank employes who were listed on the war's casualty rolls, was paid by the Rev. Angus Dun, Episcopalian Bishop of Washington.

In his tribute, Bishop Dun remarked that "almost too easily we pledged oin well-polished phrases that these shall not have died in vain."

"Surely, for America, we must seek to set formward the essential freedom of a man be he Protestant man, Catholic man, Jewish man, unbeliever, black or white, and withstand the tyrannies of undebated power in State, in church, in management or labor.

Asks For Give-and-Take

He pleaded for mutuality in dealing with other peoples. "Our Allies, he said, "have already proven very difficult to us, and we to them. The old conflicting interests, hardened into a team by the strong constraints of war, have reasserted themselves fiercely."

In opening the convention President Bruce Baird reported on the work of the District bankers during the war years.

In five years before April 30, 1946, he ported, almost a billion and a half of war bonds were sold, about a billion dollars' worth by the District banks. Washington now stands at the top of the list of cities in the proportion of bonds now being sold to the amount being cashed, he said.

Gen. Omar Bradley, administrator of the Veterans Administration, is a guest of the association, and spoke briefly as part of the first day's program on veterans' affairs.

Loan to Britain Vital to Trade, Brand Warns

Unless the loan to Britain is approved, England will be forced to enter into special financial agreements which would unfavorably affect future world trade, Lord Robert Henry Brand, recently retired representative in the United States of His Majesty's treasury, warned yesterday.

Lord Brand, who also headed the British food mission during the war was named a baron Wednesday on King George VI's birthday.

Urging passage of the British loan, now pending in the House, Brand said:

"Before 1914 England was the greatest lending country in the world. But today England—the only country which fought every day of the last two wars—is reduced to being the greatest borrowing country in the world."

Forced To Borrow

Brand added that "borrowing is the last thing we want to do, but there is just no other way out."

Retiring from fifteen years in high British government posts, Lord Brand will return to England shortly to devote his energies to private international banking.

As a new member of the House of Lords through his elevation to the peerage, the financier said he was looking forward to carrying on in public life.

Lord Brand sees the resumption of vigorous world trade as depending almost entirely upon the success of the United Nations.

U. N.'s Job All Vital

"War-damaged countries must be given sufficient assistance to get them back into production. U. N.'s job is simply one of helping the lame dog over the stile." he stated.

Lord Brand's long and colorful career in public life began in his twenties when, as one of Lord Milner's "kindergarten," he spent seven years in South Africa following the Boer War.

Prior to the First World War he was sent to Canada by Prime Minister Lloyd George to set up the Imperial Munitions Board. In 1917-18 he spent nearly a year in Washington working on munitions problems as deputy chairman of the British Mission.

During the interim period he was financial advisor at the Paris Peace Conference and was vice-president of the International Financial Conference at Brussels in 1920.

In Important Role

In World War II, Brand played a vital role in maintaining Britain's life-line as director general of the British Food Mission here from 1941 to 1944, at which time he was named representative of His Majesty's Treasury in this country.

In addition to these posts, he became chairman of the British Supply Council in June, 1945, for a brief period. He retired from public life last April.

Lord Brand, 67, who lived at 3001 t44th st. nw., during the war, said he planned to make yearly trips back to this country to visit his two daughters who married U. S. naval officers.

His wife, the late Phyliss Langhorne Brand, was the sister of Lady Astor.

Flag Day Exercises Set By Elks at Monticello

Charlottesville, Va., June 13 (Spl.)—The annual Virginia State Elks Association "Flag Day" exercises, first since the war, will be held at 3 o'clock Sunday afternoon at Monticello, Jefferson's home. An estimated 300 members, representing 17 lodges in the State, are expected to be present.

The exercises, last held in 1941, will take the form of a "Victory Flag Day" celebration, and will feature an address by Wade H. Kepner, of Wheeling, W. Va., grand exalted ruler of the Benevolent and Protective Order of Elks. He will be introduced by Dr. Robert S. Barrett, past grand ruler of the order.

Route 40 Relocation Work May Start Soon

Cumberland, Md., June 13 (AP).—Contracts may be advertised this year on a one million dollar highway relocation project on U. S. Route 40 between Cumberland and Frostburg.

Chairman Oscar Gurley of the Cumberland Chamber of Commerce highways and transportation committee said he had received a letter from Chairman Robert M. Reindollar of the State Roads Commission that "it would appear that we will be able to advertise for a contract this year" on the Eckhart Flat project. This calls for elimination of several bad curves and steep grades.

Glenn Martin Co. Plans Resin Plants in Ohio

Baltimore, June 13 (AP).—Plans are ready for the erection of several industrial buildings on a ten-acre site near Painesville, Ohio, where synthetic resins will be manufactured, Glenn L. Martin, president of the aircraft company bearing his name, announced today.

The buildings will represent initial construction in a $1,500,000 chemical plant to be operated by the plastics and chemicals division of the company at Painesville, about 30 miles from Cleveland, Martin said.

Crash Victim Dies

Frederick, Md., June 13 (AP).—Harold E. Warner, 37, New Windsor dairyman, died today at Annie Warner Hospital as a result of injuries suffered when his milk truck collided headon with an automobile Sunday, State police said.

Died 1

GORTNEY, SHEILA RUTH. On Wednesday, June 12, 1946, at Leland Memorial Hospital, SHEILA RUTH GORTNEY, beloved daughter of John T. and Ruth Gortney. Services at Chambers Riverdale funeral home on Friday, June 14, at 2 p. m. Interment at Fort Lincoln Cemetery.

JUSTICE, EMMA M. On Wednesday, June 12, 1946, EMMA M. JUSTICE, aunt of Mrs. Emma H. Truman. Services at Chambers funeral home, 517 11th st. se., on Saturday, June 15, at 10 a. m. Interment Fort Lincoln Cemetery. (Philadelphia, Pa., papers, please copy.)

KERNS, NELLIE RAE. On Wednesday, June 12, 1946, NELLIE RAE KERNS of 1673 Columbia rd. nw., beloved daughter of Mr. and Mrs. J. H. F. Kerns, jr. Services at the S. H. Hines Co. funeral home, 2901 14th st. nw., Friday, June 14, at 3 p. m. Interment Glenwood Cemetery.

MICHAEL, BRUCE COMPHER. On Tuesday, June 11, 1946, at his home, 5205 Cathedral ave. nw., BRUCE COMPHER MICHAEL, beloved husband of Ada Hughes Michael. He also is survived by his father, Morris W. Michael of La Plata, Md.; two brothers, Ralph H. and Rolla Michael, and his sister, Mrs. Gladys Severe. Services at his late residence Friday, June 14, at 2 p. m. Interment Columbia Gardens Cemetery, Arlington, Va.

MORRIS, JOHN VERNON. On Tuesday, June 11, 1946, JOHN VERNON MORRIS of 5520 North Capitol st., beloved husband of Corelia S. Morris, father of Mrs. Samuel B. Baglant and Becky S. Morris, and brother of Mrs. T. L. Kennedy of Kentucky. Services at the S. H. Hines Co. funeral home, 2901 14th st. nw., on Friday, June 14, at 10 a. m. Interment National Memorial Park Cemetery, Falls Church, Va.

PARKER, JOSEPH BERNARD. On Wednesday, June 12, 1946, at Arlington County Hospital, JOSEPH BERNARD PARKER of 1829 North Quintana st., Arlington, Va., husband of Marie Sewell Parker and father of Preston S., Mary E. and John D. Parker and Mrs. Marjorie Parker Caton. Remains resting at his late residence. Requiem mass will be offered at St. Charles Church, Washington blvd., Arlington, Va., on Saturday, June 15, at 9 a. m. Interment Columbia Gardens Cemetery.

SAVAGE, AUDLEY A. P. On Wednesday, June 12, 1946, at Suburban Hospital, Bethesda, Md., AUDLEY A. P. SAVAGE, beloved husband of Winifred Austin Savage of 3941 Legation st. nw., and father of Capt. Eric A., Harold W., John W. A. Savage, Mrs. Mary Alice Wallace, Mrs. Barbara E. Warner and Mrs. Marguerite F. Hollenbeck. Remains resting at the Bethesda Chevy Chase funeral home of Wm. Reuben Pumphrey until 11 a. m., Friday, June 14, thence to his late residence. Funeral services at All-Saint's Episcopal Church, Chevy Chase cir., Saturday, June 15, at 11 a. m. Interment Rock Creek Cemetery.

STRICKLAND, LOUISE YOUNG. On Wednesday, June 12, 1946, at her residence, 20 Colebrook dr., Silver Hill, Md., LOUISE YOUNG STRICKLAND, beloved wife of Elmore M. Strickland. Services at Chamber's funeral home, 517 11th st. se., on Friday, June 14th, at 2:30 p. m. Interment Cedar Hill Cemetery.

WEAVER, ELLA. On Tuesday, June 11, 1946, ELLA WEAVER (nee Hoffman) of 117 11th st. ne., grandmother of Lois Weaver. Friends may call at William J. Nalley's funeral home, 522 8th st. se. Funeral on Friday, June 14, at 8:30 a. m., thence to Holy Comforter Church, where mass will be offered at 9 a. m. for the repose of her soul. Relatives and friends invited. Interment Cedar Hill Cemetery.

WOLTZ, MARY E. On Tuesday, June 11, 1946, MARY E. WOLTZ of 301 Jefferson st. nw., mother of J. W. Smith, Mrs. H. A. Gregory and Lewis P. Woltz. Services at the S. H. Hines Co. funeral home, 2901 14th st. nw., on Friday, June 14, at 2 p. m. Interment Fort Lincoln Cemetery.

UNITED FRUIT COMPANY
DIVIDEND No. 188

A dividend of fifty cents per share on the capital stock of this company has been declared payable July 15, 1946, to stockholders of record at the close of business July 1, 1946.

LIONEL W. UDELL
Treasurer

Labor Unions Found Too Strong, Curbs Urged by GOP Forums

Republican open forums announced yesterday a tabulation of 1500 ballots on labor policy showed a large majority of forum members regarded labor unions as "too strong." Many favored legal curbs, including repeal of the Wagner Act.

ROF was organized last April by Harold E. Stassen to develop party policy ideas. National headquarters here help to organize small group forums over the country. They ballot each month on some current topic.

The initial May ballot results as announced by Henry T. McKnight, national director, showed 72 per cent believe that "our national labor policy should be based on the conclusion that labor unions are now too strong and steps should be taken by Government to decrease their strength."

Good Faith Urged

"Although 63 per cent voted to repeal the Wagner Act," the announcement said, "a large number of members wrote in suggestions for its amendment, with the goal of making collective bargaining in good faith the equal responsibility of labor and management."

Specific amendments suggested were: "Equality of contractual and financial obligation, and secret-ballot elections for union leaders. The other most frequent write-ins and demands for a system of labor courts, frequent and free elections of union leaders, outlawing of sympathy strikes and extension of the anti-trust laws to include labor unions."

The announcement said only 6 per cent of the votes "believe labor unions need further legal strengthening, or that the present balance of industrial power is satisfactory."

A "small number" of voters were said to have asserted that "there is already too much Government interference in industrial relations."

Favor Compulsion

Compulsory arbitration was favored by 56 per cent for use in all disputes not settled by negotiation or mediation, with 59 per cent upholding it "only in the case of vital industries essential to public health and safety."

Each proposal listed on the ballot for control of industrial disputes was supported by a majority of forum members, with their relative strengths as follows:

Seventy-five per cent want union members to vote by ballot on the last offer of management before going on strike.

Seventy-one per cent want unions to be made financially responsible.

Sixty-seven per cent want jurisdictional strikes outlawed and special courts set up to handle such disputes.

Sixty-four per cent want fact-finding boards with voluntary acceptance of the findings.

Sixty-three per cent want the power of injunction against unions reinstated.

Sixty-six per cent want Government mediation by an agency other than the Labor Department.

Fifty-two per cent want the union shop outlawed.

ROF said a statistical breakdown of the balloters showed five men to each woman. Those with families with incomes over $3500 outnumbered two to one those with less than $3500. Average age of all was 39.

Hard of Hearing Society Offers $100 Scholarship

A $100 scholarship will be awarded to a regular teacher in the District schools who is interested in education of the hard of hearing.

The Washington Society for the Hard of Hearing will stipulate that the money be used toward tuition in a summer college course which offers special instruction in work for children with deficient hearing.

Application blanks for the scholarship can be obtained by writing Miss Rose V. Feilbach, executive secretary of the Society, 2431 14th st. nw., or by telephoning Columbia 7335.

Wonderland Cave in Arkansas has the only natural underground night club in the Nation. More than 500 feet in the earth, the dance floor accommodates 200 couples, seating is provided for 2,000 spectators, and the temperature is 62 degrees the year-round.

Parade Today Will Highlight Flag Tribute

A half-hour-long parade, featuring six bands and a fireworks display will highlight the District's celebration of Flag Day today.

The parade will be part of the annual observance of Flag Day arranged by the Washington Lodge of Elks. Other patriotic organizations and veterans groups will participate.

The parade will start at 7th and Constitution ave. nw. at 7 p. m. Marchers will assemble between 4th and 7th sts. on Constitution ave. and proceed along Constitution ave. to 15th st. and the Monument Grounds.

Police Chief to Lead Procession

Maj. Harvey G. Callahan, superintendent of police, is scheduled to lead the parade with a motorcycle escort. In the parade will be members of the Spanish War Veterans, the Army-Navy Union, the American Legion, Veterans of Foreign Wars, and their auxiliaries, Irish war veterans, Catholic war veterans, Jewish war veterans, Amvets, the Order of Ahepa and State societies.

Music will be provided by the Maritime Commission Band, the Metropolitan Police Band, Elks Boys Band, Navy School of Music Band, Washington Gas Light Employes Band, and the Fort Stevens Drum and Bugle Corps.

Maj. Gen. Amos A. Fries, USA (ret.) will speak at 7:30 p. m. and the history of the flag will be told by Lieut. Comdr. Norman S. Bowles, jr., USNR at the monument ground ceremony.

An Elks Medal of Valor will be presented posthumsously to Lieut. Monty Ereza, Elk member who was killed while fighting in Europe in January, 1945. The medal will be accepted by his parents, Mr. and Mrs. Sol Ereza of 3060 168th st., nw. The elder Ereza is also an Elk.

Other Group Observances

Other District organizations are planning observances of Flag Day today. The District of Columbia Society of the Sons of the American Revolution will present a flag to the Webster Americanization School in a ceremony at the Thomson School, 12th and L sts., nw., at 3:30 p. m. The society marks Flag Day annually by presenting a flag to a District school.

The Women's Relief Corps Department of the Potomac, auxiliary to the Grand Army of the Republic, will conduct a ceremony on the east front steps of the Capitol at 6:30 p. m. The Army Band will play and Assistant State's Attorney of Prince Georges County J. Ignatius Keane will speak.

The District Commissioners have issued a proclamation urging all District business establishments and residents to display flags in celebration of the day.

Arkansas—200 miles from the Gulf of Mexico and 600 miles from the Atlantic Ocean—has one of the largest oyster shell beds in the world near Forrest City. The shells are nearly seven million cubic yards in extent and furnish the raw materials for a profitable button factory.

Baby Beef's A-Coming

Lincoln, Neb.—Seven 4-H Club girls have served notice to the Cass County boys that they will have plenty of competition in baby beef shows this fall. The girls, ranging from 11 to 15 years old, have formed a "for women only" baby beef club, and are feeding Herefords, Angus and Shorthorns.

DOUBLE DELIGHT
Life Guard
BLENDED
GRAPEFRUIT & ORANGE JUICE
ASK YOUR GROCER

"Cared For Like a BABY"

from fields to you!
One Taste Tells You'll Like
CARPEL'S
FROSTED FOODS

POST WANT ADS PAY

Canal Rides, Gettysburg Tour Featured

An auto caravan to Gettysburg National Military Park and horse-drawn barge trips on the old C. & O. Canal will highlight a series of National Capital parks activities this weekend.

The Gettysburg caravan will assemble at the checking station on U. S. Highway No. 15 at the Gettysburg city limits at 11 a. m. Sunday. Chartered buses will leave 1416 F st. nw., at 8:30 a. m. The round trip fare will be $4.35. Park Naturalist Donald E. McHenry will direct the tour.

Nature Ramble Set

The canal barge will operate from lock No. 3, on 30th st., one block south of M st., to lock No. 5, Brookmont, Md., at 2 p. m. Saturday and at 9 a. m. and 2 p. m. Sunday. Return trips leave Brookmont at 4:30 p. m. Saturday and at 11:30 a. m. and 4:30 p. m. Sunday. Lock 5 is accessible to stop No. 24, Glen Echo carline.

The nature ramble, 3 to 5 p. m. Saturday, will assemble at 44th st. and Reservoir rd. nw. The group will walk through the Glover-Archbold Parkway under the direction of W. Drew Chick, assistant park naturalist.

Meeting at the Harvard st. entrance to the Zoo, the camera stroll will proceed through National Zoological Park and along the banks of Rock Creek from 2 to 4 p. m. Sunday. Ralph W. French will lead the event.

John A. Stevenson, mycologist, United States Department of Agriculture, assisted by Ranger-Naturalist James A. Fowler, will conduct the mushroom walk at the Leiter Estate. The group will meet at the entrance to the estate, 1.8 miles north of the Virginia end of Chain Bridge on State Highway No. 9, at 3 p. m. Sunday. A chartered bus will leave 1416 F st. nw., at 2:30 p. m.—round trip fare, 85 cents.

Lecture on Yellowstone

Merel S. Sager, chief of planning, National Capital Parks, will give an illustrated talk on Yellowstone National Park at the Campfire Program in Rock Creek Park Saturday night at 7:30.

The campfire site is located near 18th st. and Colorado ave. nw.

Make Instant Chocolate Icing with
BONUS
Chocolate Flavored Syrup

Recipe: Place ½ cup Bonus in bowl and gradually beat in powdered sugar to desired thickness. Spread on cake.
Bonus is ready to use—has dozens of uses. Saves sugar, too.

You'll never go back to ordinary soap once you use SCOOP... amazing, new soapless soap!

Now Do Dishes · Laundry Housework in half the time!

LIGHTER, BRIGHTER WASHES WITH ONLY ONE RINSE! No needless scrubbing for SCOOP soaks dirt loose in seconds! No more endless rinsings to banish dirt-filled soap curds, either! For unlike soap, soapless SCOOP *cannot possibly* form "scum" to float on rinse water and cling to clothes. Only one quick rinse in *cool* water that protects colors and fabrics—as well as your hands! Clothes come out cleaner, softer, less wrinkled—and actually easier to iron!

NOW—YOU NEED NEVER WIPE ANOTHER DISH! Just pop dishes into water with amazing, new soapless SCOOP—and in a few minutes, they're *done!* Remove, rinse once, and you're through! China, silver and glassware *dry by themselves* to a lustrous sheen! For with soapless SCOOP, there's no streaky soap film to be "hand-polished" away! See how much time you save cleaning up, too. No greasy ring in dishpan or sink!

NO ROUGH RED HANDS FROM SCOOP'S SPRING HOUSECLEANING! No longer need housecleaning mean hot soapy suds that dry out hands, redden skin! For new soapless SCOOP dissolves grease, banishes dirt—in lukewarm (or even cold) water! Walls and woodwork come spotlessly clean with just one wipe of your cloth! Use SCOOP for floors, linoleum, in bathroom and kitchen, for windows and mirrors—furniture and carpeting!

EXTRA! Safe for colors

Get extra protection for delicate colors and fabrics! Use gentle SCOOP in *cool* water. New, soapless SCOOP cannot possibly leave soap particles to mat fibres of precious woolens. No soap film to cause fading of your dainty lingerie and treasured stockings. Remember... anything you can trust in water, you can trust in SCOOP and water!

© THE FR CORPORATION, NEW YORK

Today, ask your grocer for SCOOP in the midnight blue box!

Snead, Penna Take Lead in Open With 69s

This Morning

—With Shirley Povich

Greenwood Lake, N. J., June 13.—The impression you get in the Billy Conn training camp is that he's going to fight Gene Tunney next Wednesday night, not Joe Louis. Billy Boy is so boiling mad at Tunney who has said that Conn wouldn't last beyond two rounds with Louis, that he talks more about the retired champion than he does of the incumbent.

POVICH

Conn gets off cracks like "I wish I was going in there with Tunney next week, on the best day he ever had. He's got a nerve poppin' off the way he's doing. Who did he ever lick, that was in shape?"

Conn's hate for Tunney is going to be in his corner when he crawls through the ropes against Louis at Yankee Stadium. He wants to beat Louis and then thumb his nose at Tunney from the ringside as his first act as the new champion.

The mention of Tunney's name at Greenwood Lake sends Conn off on a tantrum of spleen toward the retired champion who also is on record with the statement that neither Conn nor Louis could be in shape after their five-year layoff, and that the public was overpaying for the fight.

Conn has a couple of ready reminders of his feeling towards Tunney posted in his quarters. There's a big portrait of Tunney displayed in the place, and it isn't in Conn's living room. There's also a pix in the Conn camp showing Tunney in action. That one is Conn's special pride, and he points it out to visitors. It shows Tunney flat on his back, getting the long count in Chicago in 1927.

"There's the guy who's taking cracks at me," says Conn derisively. "Ain't he a great one? He's losing the title the first time he defends it if he don't get that long count. He ought to go mind his stocks and bonds."

No challenger's training camp ever exuded the prefight confidence that drips at Greenwood Lake. Conn is talking about the date he has with Toots Shor Wednesday at midnight to celebrate his new title. Just yesterday, one of his comanagers bet $5000 against $12,500 that Conn would be the new champion.

As I might have said before, Conn's camp for the past week has been looking like a suburb of Pittsburgh, with Art Rooney and dozens of Conn's hometown cronies over-runnning the place, spouting their confidence in what Billy will do to Louis Wednesday night.

The old gang from the corner of Dennison and Penn blew in today, Conn's chums from the Peabody Club pool room in Pittsburgh where Billy's fame as a street fighter preceded his entry into the racket as a profession. They'll fight the guy who breathes the possibility that Louis will lick their guy.

Billy loves it all. Everybody has the run of the place, and nobody cracks down on anybody as long as he's for Conn. Johnny Ray, his manager, doesn't mind the informality of it all. He's from Pittsburgh, too, and looking it with his broken nose just like Billy's and just like the bent proboscis of so many of Conn's Pittsburgh pals.

Manager Johnny is the little ex-featherweight who came along in Harry Greb's time, and in fact was a stablemate of Greb when Greb was beating Tunney, and setting the style for Pittsburgh fighters to act like the toughest guys in the business. Who looked tougher, or was tougher than Fritzie Zivic, another graduate of the Pittsburgh streets?

With Ray there's no fuss and feathers about running a camp on lines resembling high deference to the champion or other such training camp protocol as marks Joe Louis' place 16 miles away. Ray talks to Conn, to the correspondents, to the spectators and to anybody else within earshot as if he's going to disappoint somebody if he doesn't talk, and from the side of his mouth.

Ray doesn't pay much heed to what goes on at Conn's place except what goes with Conn himself. He doesn't think it is unseemly for a manager to stand on the ring apron and bark at Conn if he sees something wrong, or otherwise talk tough to the challenger if need be, and be damned who else may be listening. With Ray around, it's something out of the Corbett-Sullivan era.

Right now, Conn is mad at the New York sports commentator who billed the fight all over his pages with the comment that the $100 price for ringside seats was ridiculous, and declared the fight between a couple of prewar has-beens wasn't worth over $10 ringside.

"What's eating that guy?"—said Billy. "He's a fine guy to be saying they're charging too much for the fight. That stuff he writes peddles for two cents a copy, and that's the biggest over charge I know."

Collegiate Star Baseball Game Fails to Attract Boston Fans

Boston, June 13 (U.P.).—The Eastern and the Western college "All-Stars" meet in this baseball-crazy home of the Red Sox tomorrow but the only certain spectators who'll be in the lonesome Fenway Park will be the pigeons.

Fewer than 50 persons had purchased tickets up to 24 hours before game time.

The promoters, extremely conspicuous by their absence, were described as a wee bit blue.

Happy, however, were the Red Sox ticket-takers. Theirs was a welcome vacation after a hurly-burly fortnight in which they shoveled out ducats to more than 200,000 Red Sox fanatics—and refused almost as many more.

As to the game, there were some who feared it would be as lusterless as the gate.

Eastern coaches receiving a list naming their players found neat little stars beside five stalwarts. The star, it was noted, meant those players were unlikely to be on hand.

They were Outfielder Glenn Davis, Army; Shortstop Jack McKie, Navy; Pitcher Frank Quinn, Yale; Catcher Bill Swiacki, Columbia, and Third Baseman Don Diehl, Rochester.

Clubs Limber Up

Perhaps in hope of stirring up interest both teams limbered their arms and legs on somewhat isolated Soldiers Field at Harvard today.

Undiscouraged was Jack Barry, veteran Holy Cross baseball mentor who'll direct the Easterner's destiny.

Provided no more stors appear against the "Stars" on his list, Barry's batting order will be Second Base Gerry Daunt, Boston College; Outfielders Dan Boothe, Maryland, Charley Trippe, Georgia and Dominic Puila, Colby; First Base Art Pollock, Colgate; Third Base Tony Camora, Fordham; Shortstop Don Swegan, Harvard; Catcher Orient Martella, Penn State; and a pitcher who'll be either Harper Gerry, Holy Cross; Dick Kinney, Army; Sanford Silverstein, New York University, or Jim Tote, Seton Hall.

Western choices still are unknown.

U. S. Davis Cup Team to Meet Filipinos Today

St. Louis, June 13 (AP).—The United States Davis Cup team bidding for the international tennis trophy now held by Australia, goes against the Philippines tomorrow in an American zone match which should provide more color than competition for Frankie Parker and company.

Parker, national singles champion and a veteran of international competition, is pitted in the opening singles match against Felicisimo Ampon, 106-pound mighty mite who is the top ranker of the Filipino squad and the Islanders' chief hope to avert a shutout by the more experienced U. S. performers.

It was Ampon who forced Bobby Riggs to four hard fought sets at Forest Hills in 1939 in the same event in which Parker scored an easy straight set triumph over Amado Sanchez, the No. 2 Filipino squad member.

Sanchez will oppose Billy Talbert of Cincinnati, second in the U. S. rankings, in the other singles match tomorrow.

The final pair of singles matches Sunday will reverse the opponents in the openers.

The winner at the Triple A Club here meets the victor in the Canadian-Mexican matches which started today in Montreal.

Mexico Ahead Of Canada, 2 to 0

Montreal, June 13 (AP).—Mexico's Vega brothers, Armando and Rolando, made experience count heavily today as they gave the Mexican Davis Cup tennis team a 2-0 lead over Canada in the first day's play of their North American zone match.

Both visitors scored in straight sets, Rolando opening the series by turning back Brendan Macken, 6-4, 6-2, 7-5, and Armando following up with a 7-5, 6-2, 6-4 triumph over 130-pound Henri Rochon.

Phils Sell Hamrick

Philadelphia, June 13 (AP).—The Philadelphia Phillies today sold Infielder Ray Hamrick to the Oakland Club of the Pacific Coast League. Sale price was not disclosed. Hamrick returned to the Phils after a year in the Navy and took part in spring training at Miami Beach. He was the regular Phil shortstop in 1944, fielding brilliantly at times but hitting only .205.

Fairfax Post to Sponsor Legion Baseball Team

Fairfax Post No. 17 of the American Legion, has voted to sponsor a junior baseball team, which will compete with other Legion teams in Virginia, it was announced yesterday.

Bob Mavity, athletic director at Fairfax High, has agreed to take over management of the team, which will consists of players 17 years and under. A call has been issued for candidates to report to the high school field for practice. A squad of 15 will be selected.

To Play Sunday

The Gaithersburg A. C. baseball team will play host to the Colesville Cardinals Sunday at 3 p. m.

Mauler Hops On Joe Louis' Bandwagon

Pompton Lakes, N. J., June 13 (U.P.).—Jack Dempsey, ranked as one of the greatest heavyweight champions in ring history, predicted today that Joe Louis will knock out Billy Conn when they meet for the world's heavyweight championship at Yankee Stadium Wednesday night.

After watching the champion box seven rounds today, Dempsey said:

"A puncher never loses his punch. The question is can Louis catch Conn? I really think Louis will catch him and win by a knockout."

Louis Looks "Fit"

Eddie Eagan, chairman of the New York Boxing Commission, who was among those who saw the Brown Bomber work out, said Louis looked "ready and fit."

"Louis appears to be in excellent condition," Eagan said. "He looks ready and fit, just as Conn does. I am satisfield the public will see a great fight. I would not be surprised if both Louis and Conn are hiding something in their workouts that they will show the night of the fight.

Louis looked particularly sharp with his left as he sparred a round with Perk Daniels. George Haywood, a youngster from New York who faced Louis for the first time today, also went a round with the champion and wound up with a bloody nose.

Louis also boxed Jimmy Bell and Al Hoosman. He plans to box six more rounds on Saturday, eight on Sunday and windup with six on Monday.

Dr. Clarence Hogan, Louis' personal physician, examined the titleholder after the workout and said he was in "excellent condition."

"I did not find his blood pressure as high as reported by Dr. Vincent Nardiello," Dr. Hogan said. Nardiello, a physician for the New York State Athletic Commission, reported after examining Louis early in the week that the champion's blood pressure was high and predicted he would tire in his bout with Conn.

John Hall, New Jersey State Athletic Commissioner and Former Heavyweight Champion Jimmy Braddock were among those who witnessed the workout. Both thought Louis looked good, although they said he had slowed down noticeably.

Doctors Find Conn In Top Condition

Greenwood Lake, N. J., June 13 (INS).—Two New York State Boxing Commission doctors today declared Billy Conn in almost perfect condition for his heavyweight title fight with Joe Louis June 19.

Drs. William Walker and Vincent Nardiello both said Conn had no more emotional reaction than a clam and is apparently as unconcerned as if he were going to a pink tea.

They found Conn's blood pressure 126-80 and his pulse 60 before a stiff six-round workout and 90 after the workout.

Conn went through two sparkling rounds each with Mickey McAvoy, Jim Smith and Mike Baluscio. Billy weighed 180 when he stepped from the ring.

He will remain idle tomorrow but will work again Saturday and Sunday.

Northern Va. Play Opens Tomorrow; Welsh Is Favored

The Northern Virginia invitation championship, first tennis tournament sponsored by the Army-Navy Country Club since the end of the war, gets under way tomorrow at the Arlington club and will last for one week.

Favorite in the men's division is the veteran Barney Welsh, who two weesk annexed the City of Washington tournament crown. And among his challengers in the same who will be back to haunt him are John Curtiss, Phillip Neff, Austin Rice and Lieut. K. K. Jones. Two other veterans whose play will be watched are Hugh Lynch and Buddy Adair, the former usually a competitor in doubles play, the latter competing in singles for the first time since his return from overseas.

Mrs. Ann Gray, winner of the women's singles championship in the City of Washington meet, is rated the outstanding contender in her division. But she is expected to get plenty of competition from Wave Lieut. Margaret Black, Alice MacDonald and Charlotte Decker.

"Happy" and Dewey at Baseball's Hall of Fame

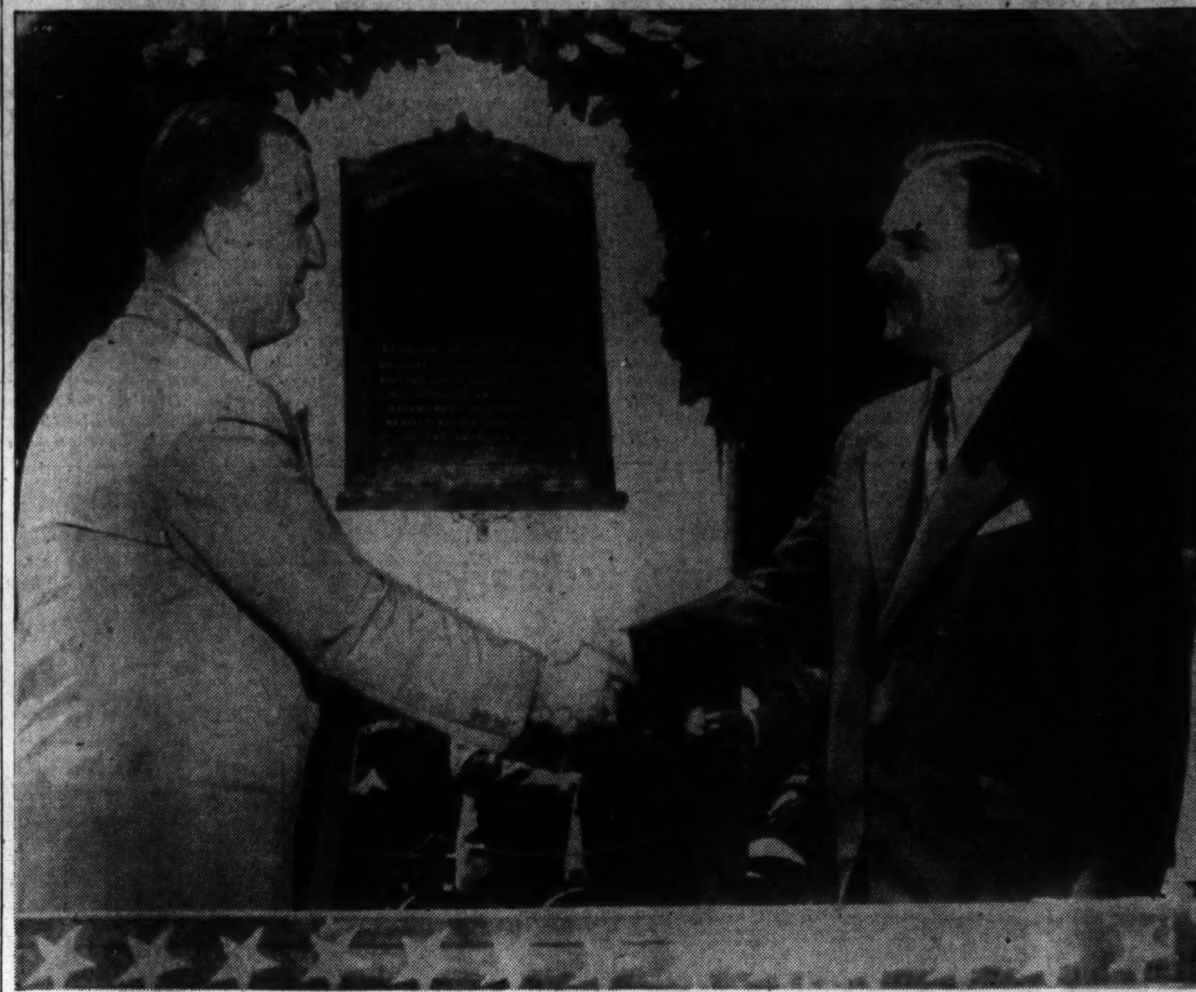

AT PLAQUE DEDICATION—Baseball Commissioner Happy Chandler (left), and Gov. Thomas E. Dewey get together at the National Baseball Museum at Cooperstown, N. Y., following dedication of a plaque in honor of the late Kenesaw M. Landis, first commissioner of the national pastime

Pro Lions Buy De Correvont From Redskins

Detroit, June 13 (U.P.).—The Detroit Lions today purchased Halfback Bill De Correvont from the Washington Redskins of the National Football League for an undisclosed amount of cash.

De Correvont, 27, was one of the Nation's most publicizied prep athletes when he played for Austin High School in Chicago in the late 1930's. He played at Northwestern University from 1939 to 1941.

He was drafted was drafted by Washington for the 1942 season but entered the Navy and did not play for the Redskins until last season, when he participated in all 10 of the club's games, starting in five of them.

De Correvont played right wingback for Washington, averaged 4.1 yards from scrimmage, but Dorais said he would be shifted back to his normal left halfback position with the Lions.

Reagan, Ex-Penn Gridder, Signs Again With Giants

New York, June 13 (U.P.).—Frank Reagan, former University of Pennsylvania triple-threat back recently discharged from the Marines, has rejoined the New York Giants of the National Football League with whom he played in 1941, President John V. Mara announced today.

The 27-year-old Pennsylvanian, who also played professional baseball, participated in six games with the football Giants before leaving for the Marines where he served 32 months.

After signing his 19466 contract, Reagan said he would leave for Maine until the Giants' training season opened.

Redmond, Breslin Again to Try Luck

Red Redmond and Charley Breslin, two of the more popular midget automobile racing stars to show at the West Lanham (Md.) Speedway Tuesday night on the seven-event program.

Redmond was runner-up to Johnny Jars in Lanham's opening 25-lap feature last May 29, while Breslin followed George Fonder across the finish line in last Tuesday night's finale.

Va. Team Seeks Games

The Virginia Woolen softball team of Winchester wants to book games with teams in the District area. Teams interested may contact Manager P. H. Gee at Box 366, Winchester.

At Festive Cooperstown

10,000 See Landis Plaque Dedicated in Hall of Fame

Cooperstown, N. Y., June 13 (AP).—Abner Doubleday's old home town welcomed baseball back to its birthplace today in appropriate festive surroundings, with a throng of 10,000 turning out to watch the New York Giants trample Detroit, 9-5, in an exhibition game in which Gov. Thomas E. Dewey tossed out the first ball.

The most colorful of the day's ceremonies was the dedication of a Hall of Fame plaque commemorating the excellent work of the late Kenesaw Mountain Landis by Gov. Dewey and Commissioner A. B. (Happy) Chandler.

This quaint village on the shores of Lake Otsego shuttered its stores for the afternoon, and a one-day recess was declared by the State Supreme Court session to permit all who desired to witness the festivities.

Dewey paid elaborate tribute to Landis' memory, calling him the man whose "strength of chaarcter brought back the great American game to the confidence of the public," after it had been rocked by the Black Sox scandal.

The chief executive of the State mentioned the recent Pittsburgh strike agitation and the Mexican confusion by inference as he said, "Like other big business in our time, organized baseball is now having its troubles with labor organizers and with international competition. The Good Neighbor policy has done much for inter-American relations. What we all want to know is whether it will stand up against injunctions and contract jumpers. The road ahead is a stony one, but somehow, I'm sure that the game will come through."

In presenting the governor on a flag draped platform in front of the National Baseball Museum, Chandler pledged that "with God's help he would endeavor to carry on Landis' magnificent work."

The ball game actually was all over before the last spectator had been jammed into the mid-town park, located on the main street of the community of 2500, surrounded by haberdashery shops and eating houses.

Hal White, a native of Utica, N. Y., only 40 miles away, was the Detroit starter, but the Giants showed little sentiment in jamming across five runs on five hits including Sid Gordon's two-run homer and doubles by Willard Marshall and Rookie Garland Lawing in the first. They added two more in each of the second and third frames, running their score to nine before Johnny Gorsica and Hal Manders took over to blank them the rest of the way.

Hal Schumacher was nicked for three runs on three blows in the first three innings but Rookie Southpaw Dick Hoover, bidding for a job with Mel Ott's gang after his discharge from the Navy, turned in a neat effort. Eddie Lake who had homered in the third, repeated the trick off Hoover in the fifth and Bob Swith hit one over the left field stands in the ninth for the other tally.

New York.	AB	H	O	A	Detroit.	AB	H	O	A
Blattner,2b.	4	2	0	2	Lake,ss.	3	3	4	3
Bartell,2b.	1	0	0	3	Webb,ss.	0	0	1	1
Gordon,3b.	3	1	0	0	Cramer,cf.	3	1	0	0
Ott,rf.	4	2	2	0	Moore,cf.	2	1	1	0
Mize,1b.	2	0	5	1	Outlaw,3b.	2	0	0	0
Young,1b.	2	1	5	0	Lipon,3b.	0	0	0	1
Cooper,c.	3	1	1	0	Wakef'ld,lf.	5	0	2	0
Lombardi,c	2	0	5	0	Cul'bine,1b.	4	2	7	3
Marshall,lf.	5	2	1	0	Mullin,rf.	4	1	2	0
Lawing,cf.	5	1	4	0	Bl'worth,2b	4	0	2	3
Rigney,ss.	4	2	3	4	Swift,c.	4	1	7	0
Sch'acher,p	2	1	1	2	White,p.	1	0	0	1
Hoover,p.	2	0	0	0	Gorsica,p.	1	0	1	2
					Manders,p.	1	1	0	0
					*Tebbetts	1	0	0	0
Totals	39	13	27	12	Totals	35	10	27	14

*Batted for Manders in ninth.

New York (N)	522 000 000—9
Detroit (A)	201 010 001—5

Runs—Blattner (2), Gordon, Ott, Mize, Marshall, Lawing, Rigney, Schumacher, Lake (3), Outlaw, Swift. Error—Cullenbine. Runs batted in—Gordon (2), Marshall (2), Rigney, Cooper, Ott (2), Cullenbine (2), Lake (2), Swift. Two-base hits—Marshall (2), Lawing, Cullenbine (2), Mullin. Home runs—Gordon, Lake (2), Swift. Double plays—Bartell to Rigney to Young (2), Webb to Bloodworth to Cullenbine. Left on bases—New York, 7; Detroit, 8. Base on balls—White, 3; Manders, 1; Schumacher, 1; Hoover, 4. Strikeouts—White, 1; Gorsica, 3; Manders, 4; Schumacher, 1; Hoover, 5. Hits—Schumacher, 3 in 3; Hoover, 7 in 6; White, 10 in 3; Gorsica, 1 in 3; Manders, 2 in 3. Passed ball—Swift. Winner—Schumacher. Loser—White. Umpires—Hinko, Kelmurray and Peters. Time—2:00. Attendance—10,000.

Nats, Tigers Open Today; Leonard Goes

By Al Costello
Post Reporter

Detroit, June 13 — The Nats, carrying with them a four-game losing streak, open their invasion of the West here tomorrow with the Tigers in a twilight clash, first of a three-game series that means third place for the winner.

Three days ago the Nats were 3½ games ahead of the Bengals. Then the Browns came to Washington and swept a three-game series, while the Tigers were giving the Yankees a dose of the same medicine. All of which whittled the Nats' sizeable lead to a mere half-game.

Dutch Leonard, treated rather harshly by the White Sox Sunday as he lost his first game of the year after five victories, will get the mound call tomorrow. Hard luck Roger Wolff has been nominated for Saturday's game with Mickey Haefner getting the call Sunday.

Walter Masterson, who wrenched a muscle in his side June 1, when he was pitching nicely against the Tigers in Washington, is working out daily and lets go with a little more steam with each day. He expects to be ready to take his turn when the Nats invade Cleveland Monday. Vernon Curtis, bothered with a lame shoulder, also is on the mend and should be ready for relief work in another couple of days.

Upperville Colt Show Has 2 D. C. Entries

The fifty-fifth Upperville Colt and Horse Show, the oldest event of its kind in America, will get under way today at Grafton Farm at 9 a. m. An unprecedented number of equine aristocrats from all sections of the country are entered for the two-day competition.

Today's program of events includes the half-bred breeding classes along with draft, model, working hunter and green hunter events.

The District will be represented by two impressive entries, Admiral and Mrs. Sherman's Beals Walk and Dr. and Mrs. Alvin I. Kay's Portmaker. The Sherman entry is a mannerly 4-year-old by Rath Beale—Widow's Walk. This promising youngster who has just started on his show ring career made a creditable beginning at the important Devon (Pa.) show by winning the 6-year-old and under hunters, shown under saddle, placed second in the lightweight hunters and third in the model class.

Last week he won a reserve championship at the Animal Welfare show at Fairfax. Beale Walk will be ridden by Cappy Smith, famed trainer and showman.

Portmaker is a consistent smooth-performing son of Timemaker-Portrush and has had considerable show experience. His top winnings in 1945 included the Hunter Championship at the Maryland Hunter Show, champion of the Trinity (Md.) show and reserve champion of the Chester County show, Devon, Pa. This year he won the Hunter tri-color at the Pinehurst, N. C., horse show, was awarded reserve championship at the Blue Ridge show, Millwood, Va., and at the Devon show he won four seconds, placing in the middleweight hunters, 6-year-old and under hacks, middleweight hacks, and hunt teams.

Standings in the Majors

AMERICAN LEAGUE

	W.	L.	Pct.	G.B.
Boston	41	10	.804	....
New York	33	22	.600	10
WASHINGTON	28	23	.549	13
Detroit	28	24	.538	13½
St. Louis	22	29	.431	19
Cleveland	22	31	.415	20
Chicago	18	30	.375	21½
Philadelphia	14	37	.275	27

Yesterday's Results

No games scheduled.

Games Today

WASHINGTON at Detroit (twilight)
Niggeling (3-2) vs. Hutchinson (2-3).
Boston at Chicago (night)
Hughson (4-4) vs. Grove (2-3).
New York at St. Louis (night)
Chandler (9-2) vs. Muncrief (0-1).
Philadelphia at Cleveland
Black (0-1) vs. Fowler (4-5).

NATIONAL LEAGUE

	W.	L.	Pct.	G.B.
Brooklyn	31	19	.620	....
St. Louis	29	21	.580	2
Chicago	25	21	.543	4
Cincinnati	24	21	.533	4½
Boston	22	26	.458	8
Pittsburgh	21	25	.420	10
New York	21	30	.412	10½
Philadelphia	18	28	.391	11

Yesterday's Results

Boston at Pittsburgh, rain.
(Only game scheduled.)

Games Today

St. Louis at New York
Barrett (1-1) vs. Voiselle (4-5).
Chicago at Brooklyn (night
Passeau (5-2) vs. Lombardi (7-2).
Cincinnati at Boston (night)
Heusser (5-3) or Blackwell (4-2) vs. Sain (6-5).
Pittsburgh at Philadelphia (night)
Gables (0-2) vs. Raffensberger (1-3).

First Day's Scores in U. S. Open

Edward Oliver, Wilmington, Del.	36	35—71
Lloyd Mangrum, Los Angeles	40	34—74
Horton Smith, Detroit, Mich	38	39—77
Merrie Gravatt, Tulsa, Okla	40	42—82
Ralph B. Bond, Lyndhurst, Ohio	40	38—78
*Richard Taylor, Phoenix, Ariz	42	42—84
John Hutchison, s., Sif, Ill	41	40—81
*Skee Riegel, Glendale, Calif	36	38—74
Gege Fazi, Ls Angeles, Calif	39	38—77
Joe Lopez, Key West, Fla	40	42—82
Frank C. Geibot, Cincinnati	44	40—84
Al Smith, Danville, Va	40	42—82
Jack Thompson, Youngstown, Ohio	37	37—74
Mike Tunesa, White Plains, N. Y.	35	34—70
Johnny Farrell, Springfield, N.J.	42	35—78
Johnny Bulla, Little Rock, Ark	37	35—72
Harold Meser, Fairport Harbor	42	39—81
*Wm. H. Zylstra, Grand Rapids	40	37—77
Eddie Williams, Chicago, Ill	41	38—79
Frank Moore, Overland, Mo	37	41—78
*Lloyd Martz, Grosse Pt. Woods	35	41—76
Joseph T. Kesko, Phoenix, Ariz	42	38—80
Jack Grout, Harrisburg, Pa	41	40—81
Gene Battistoni, Mt. Prospect, Ill	41	39—80
*Frank Strafaci, Flushing, N. Y.	40	43—83
Herman Keiser, Akron, Ohio	39	37—76
Herman Barron, White Plains	38	34—72
Sam Snead, Hot Springs, Va	34	35—69
Leland H. Gibson, Kansas City	36	38—74
John J. O'Donnell, Norfolk	38	40—78
Raymond Gafford, Fort Worth	37	38—75
*Edward D. Preisler, Cleveland	44	37—81
Arthur Ham, Lenoir, N. C.	38	40—78
Paul Weiler, Norfolk, Va		
*Robert M. Grant, Wethersfield	40	42—82
Jerry J. Desio, White Plains	36	41—77
Lew Worsham, Bethesda, Md	37	36—73
Tony Manero, Stamford, Conn	41	35—76
Willie Goggin, White Plains	39	37—76
Jimmy Hines, Chicago, Ill	39	38—77
Billy Burke, Chagrin Falls	41	35—76
Ralph Guldahl, Medinah, Ill	39	39—78
Jim Ferrier, Chicago, Ill	38	38—76
*Don Schumacher, Dallas, Tex	44	37—81
Al Watrous, Birmingham	37	39—76
*W. A. Landreth, Fort Worth	†	
George Schoux, Mamaroneck	38	41—79
August Nordone, Jamesville	37	38—75
Pat Cirocelli, White Plains	39	38—77
G. W. Getchell, Okla. City	39	38—77
Jim Milward, Milwaukee, Wis	36	39—75
Harry Todd, Dallas, Tex	38	37—75
J. Gianferante, Long M'dow, Mass.	40	40—80
Johnny Morris, Montgomery, Ala.	39	40—79
*Robert Servis, Dayton, Ohio	42	34—76
Harold Williams, Tuscaloosa, Ala.	39	41—80
Stanley Neptune, Scituate, Mass	39	40—79
Gene Kunes, Spring Lake, N. J.	37	37—74
Bobby Cruickshank, Richmond, Va.	38	34—72
F. H. Gronauer, Tarrytown, N. Y.	41	40—81
Willie MacFarlane, Miami, Fla	40	36—76
Jimmy Johnson, Framington, Mich.	42	39—81
Frank Commisso, Pittsford, N. Y.	37	37—74
T. Blaskovich, jr., Unixversal, Pa.	41	43—84
Alex Ayton, Clayton, Mo	43	43—86
*Jim Caspie, Warrensville, Ohio	42	40—82
Henry Castille, Baton Rouge, La	37	37—74
Pete Cooper, Gainesville, Fla	36	36—72
*F. Connelly, St. Clair Shores	39	39—78
E. J. Harrison, Chicago, Ill	38	37—75
Ellsworth Vines, Chicago, Ill	34	39—73
Toney Penna, Cincinnati, Ohio	35	34—69
Dick Metz, Kansas City	40	36—76
M. R. Harbert, Northville, Mich.	37	35—72
Ed Dudley, Colorado Springs, Colo.	38	39—77
*A. F. Kammer, Grosse Pointe Mich.	37	38—75
Bruce Coltart, Absecon, N. J.	41	40—81
Red Munday, Springfield, Mo	37	40—77
Clyde Mumma, Dayton, Ohio	42	37—79
Carson W. Heiner, Canton, Ohio	41	42—83
*Smiley Quick, Inglewood, Calif	41	34—75
Bill Barbour, Brecksville, Ohio	38	40—78
Wilson Crain, Wayzata, Minn	41	39—80
Freddy McLeod, Chevy Chase, Md.	†	
Henry B. Ransom, Houston, Tex.	35	36—71
Jerry Goss, Savannah, Ga	41	40—81
*Ben Strawinski, Girard, Ohio	46	44—90
Rut Coffey, Moundsville, W. Va	39	38—77
Al Beiste, Omaha, Nebr	42	43—85
Sam Bernardi, Fort Sheridan, Ill	37	39—76
Harry J. Nettlebladt, Avon, Conn	36	40—76
*Marvin H. Ward, Spokane, Wash	38	36—74
Harold McSpaden, Sanford, Me	38	38—76
Jimmy Demaret, Houston, Tex	36	35—71
Wilbur Brandenburg, Toledo	39	42—81
Andy Gaspar, Pittsburgh, Pa	36	40—76
Chick Rutan, Grosse Pt Keeds	38	40—78
Al Brosch, Farmingdale, N. Y.	37	35—72
Paul Runyan, Pasadena, Calif	39	36—75
Clayton V. Heafner, Charlotte, N.C.	37	38—75
Robert A. Kepler, Columbus, Ohio	40	42—82
Marty Furgol, New York Hills	‡	
*Ed. J. Flowers, Northville, Mich	37	38—75
Tommy Armour, W. Hartford, Conn	41	37—78
Joe Kirkwood, Abington, Pa	40	38—78
Sam Parks, jr., Pittsburgh, Pa	40	39—79
Joe Ezar, Claremore, Okla	40	42—82
Wallace W. Ulrich, Minneapolis	41	37—78
W. L. Jelliffe, Denver, Colo	36	37—73
Gene Sarazen, Bridgeport	40	39—79
Henry G. Picard, Cleveland	34	37—71
Byron Nelson, Toledo, Ohio	36	35—71
Edward A. Burke, Orange	38	38—76
Lloyd E. Sparrow, Bradenton	40	36—76
*Ted Adams, Kansas City	36	37—73
*Harold Hall, Columbia, S. C.	37	45—82
Pete Lamb, San Diego, Calif	42	36—78
Mike Parco, Buffalo, N. Y.	39	35—74
Toby Lyons, Warren, Pa	37	37—74
Ben Hogan, Hershey, Pa	35	37—72
Victor Ghezzi, Knoxville, Tenn	37	34—71
Richard Burton, Sale, England †	40	39—79
Barrett Melvin, Reno, Pa	39	42—81
Fred Haas, jr., New Orleans	38	36—74
Sam Byrd, Detroit, Mich	40	38—78
*John G. Goodman, Omaha	40	43—83
Jimmy Thomson, New York	38	40—78
*Frank Stranahan, Toledo, Ohio	39	35—74
Denny Shute, Akron, Ohio	36	38—74
Jerry Barber, Glendale, Calif	40	38—78
*Knox M. Young, jr., Pittsburgh	46	41—87
Kenneth F. Long, St. Louis, Mo	40	40—80
Floyd Farley, Oklahoma City	40	45—85
*Gene Dahlbender, jr., Atlanta	38	35—73
Sal Di Bueno, New Rochelle, N. Y.	39	40—79
Crang Wood, Cincinnati	38	40—78
Lawson Little, Monterey, Calif	35	37—72
Newton J. Bassler, Carmel, Calif	36	43—79
Dick Shoemaker, Wilkinsburg, Pa	39	39—78
*Otto Greiner, Towson, Md	39	36—75
Joseph Zarhardt, Norristown	37	37—74
Johnny Palmer, Badin, N. C.	38	39—77
Edward J. "urgol, Pontiac, Mich	40	37—77
C. A. Uslma, jr., West Palm Beach	41	40—81
*Howard Everitt, Oreland, Pa	39	38—77
Steve Kovach, Ligonier, Pa	36	35—71
Scudday Horner, Montgomery	34	37—71

*Amateur. †No card. ‡Picked up.

M. Turnesa, Hamilton Stroke Back

Cleveland, June 13 (AP).—Sam Snead, who has been a front runner in this tournament before, and Toney Penna, a swarthy-complexioned dark horse, shot subpar 69s today to set the pace in the first round of the first postwar United States Open Golf Championship.

Three under par for the opening round of the 72-hole test, the first since 1941, Snead, one of the pre-tournament favorites, and Penna showed the way to 170 starters as a record first day gallery of 9000 paid admissions followed the players over the Canterbury Golf Club's rain-sodden 6926-yard, par 72 layout.

The Canterbury course hods record-making and heart-wrecking memories for Snead. It was here, in the 1940 open championship, that the long-hitting Hot Springs (Va.) shotmaker fired a first round 67 that stands in the rocords as the lowest opening day score in the history of the 46-year-old championship. He wound up that tournament with an 81, the highest score for the day, and a tie for 16th place. Sa mmight have had another 67 today had it not been for lapses on his approch shots to the 10th and 11th greens.

Snead's 67 here six years ago, gave his a two-stroke lead on the field, but the lead he shared today with the 38-year-old Penna of Cincinnati, was a maring on one stroke. A shot behind the pair were two tournament veterans, Mike Turnesa of White Plains, N. Y., one of seven golfing brothers, and 1944 P. G. A. champion Bob Hamilton of Chicago, who had 70s.

Par, generally, took a round trimming, worse than it got in 1940. Today a dozen players had rounds under regulation figures, whereas six years ago only 10 bettered them in the opening round. Overnight thundershowers made the fairways squashy and the greens heavy, but the players liked the soft conditions on the putting carpets because it helped make their approaches stick. Equally good shooting was in prospect tomorrow. The weatherman gave out a "fair and cool" forecast.

Eight players, including Byron Nelson, 1939 Open champion and present P. G. A. titlist who shares top favorite honors with Ben Hogan to win this one, had one-under-par 71's. Besides Nelson, this group of par busters was made up of Henry Picard, Canterbury professional; Jimmy Demaret and Henry Ramson of Houston; Vic Ghezzi of Knoxville, Tenn.; Steven Kovach of Philadelphia; Scudday Horner of Montgomery, Ala.; Skip Alexander of Lexington, N. C., and Ed (Porky) Oliver of Wilmington, Del.

Oliver, like Snead, has mixed memories of Canterbury. In 1940 he shot his way into a three-way tie with Gene Sarzen and Lawson Little for the championship, but was disqualified for starting the final round ahead of schedule. The trio tied with 287. Little won the play-off and the title.

Little was among 10 players who matched par 72. In this grouping were Eddie Meister, jr., of Cleveland, son of the general chairman of the championship, whose performance made him low amateur for the day, and Hogan, who was out in 35, 1 under par, but had driving and putting trouble on the fourteenth and eighteenth and slipped to an incoming 37.

Worsham Posts 73 In Open's First Day

Bobby Cruickshank of Richmond, Va., paced the representatives of the Middle Atlantic area, which includes Washington in the U. S. Open Golf Tournament at Cleveland with a par 72.

Lew Worsham of Bethesda, runner-up in recent Philadelphia Invitational, was one stroke behind with a 73, while John O'Donnell of Norfolk checked in with a 78. Rut Coffey, former Maryland Open champ, now playing out of Moundsville, W. Va., registered a 79. Freddy McLeod, Columbia Country Club veteran who won the Open back in 1908, didn't turn in a card.

Camp Peary Nine Laces Quantico

Camp Peary, Va., June 13 (AP).—Camp Peary's baseball nine shut out the Quantico Marines today, 12-0, at Camp Peary. Roger Bowman pitched the shutout for Peary and held the Marines to two hits. He faced 30 men and struck out 16. This is Bowman's sixth win against one defeat—and his third shutout.

Left Fileder Jensen had a perfect day at bat for Camp Peary with four hits in four times at the plate.

Quantico	000 000 000—	0	2	5
Camp Peary	580 103 00x—	12	16	0

28-Class Middleburg Show Slated June 22

Middleburg, Va., June 13 (AP).—Hunters, ponies, the "suitables" and brood mares are among the entries in the 28 classes listed for the Middleburg Hunter Show slated for the Glenwood Race Course Saturday, June 22.

Officials have announced a green hunter championship will be given along with a jumper championship and that many novel jumping classes are on the program.

Donated by Mrs. Amory Perkins for ladies' hunters ridden side-saddle, the journey'end challenge bowl will be one of the program's ouststanding features. The bowl must be won three times by the same owner before it becomes permanent possession.

Frosty River, $11.60, Clicks at Charles Town

6500 Watch Filly Defeat Tragedienne

By Walter Haight
Post Reporter

Charles Town, W. Va., June 13. Wayne Kendrick's Frosty River gave the cold shoulder to seven rivals and ran off with the Middleway Purse, featuring the Thursday program here.

The filly, who won her first race in two years the opening day of the meeting, forged to the finish line a length in front of J. Tipaldo's Tragedienne. A half length back came M. Hackett's Lassie Govans to be third.

Pays $11.60

Frosty River, again nicely handled by Jockey Woodrow Kirk, was clocked in 1:26 2-5 for the about 7 furlongs over a fast track, but under skies that held a rain promise. The well-bred daughter of Coldstream and Owena paid $11.60 after Found Out and Inez M., drew most of the heavy play. A crowd of 6500 saw the action.

Frosty River, Lassie Govans and Ashame did most of the battling for the pace honors with the ultimate winner finally becoming the definite leader. Ashame weakened and Tragedienne came far to the outside to make her move. In the final drive, Tragedienne was wearing down the winner, but Kirk applied the whip enough to hold the Head Play filly safe.

Bill K. Scores

The Washington-owned Bill K., from the Flamingo Farm, was up in a photo finish to take a half-head decision from Mrs. L. Curry's Patty Boy in a thrilling finish of the fifth race. Jockey Al Bocson gave Bill K., an $8.20 shot, a fine ride.

A. B. Hummer's Lady Marine at $42.20, and E. Curry's Knight Duchess at $5, teamed to produce a $144.60 pay-off in the daily double.

BETWEEN RACES . . . Jockey Johnny Matral was suspended for 10 days for rough riding in the third race . . . Apprentice Tommy Lusby riding here is a Suitland, Md., boy who has been raised around the horse show ring . . . He is a strong youngster, has a lot to learn, but is a likely prospect . . . John Kelley, general manager of the Jockey's Guild, is visiting here and is high in praise of the facilities for the riders . . . He checked on the condition of Web Snyder who broke his legt and reports the boy is coming along nicely . . . $7400 in purses will be distributed Saturday, a new high for this State . . . Mr. Dee Cee was scratched out of the first race by order of the stewards after he threw his rider and broke equipment . . . The four-year-old is by a sire named Boy Cott and he's going to get boycotted if you know what I mean . . . Delhi Dan, once owned by Capt. Ewart Johnson and a popular plater hereabouts, steeplechased his way to a New York track record . . . Kitty Kilts, owned by Harry Zitelman of Washington, D. C., won the fourth race on her third anniversary . . . Although New Year's Day is the birthday of all horses, she was foaled June 13, 1943.

Charles Town Entries, Jockeys

FIRST RACE—Charles Town course; purse, $800; 4-year-olds up; claiming.

P.P.	Horse and Jockey.	Wgt.	Odds.
1	Big Boy Blue (Cusimano)	111	6-1
2	Prison Ship (Grant)	116	10-1
3	She's Tops (Sarno)	106	4-1
4	High Alta (Holland)	106	8-1
5	Williwin (W. Kirk)	111	2-1
6	Schley Rhoda (Scocca)	111	6-1
7	Love Affair (W. Miller)	106	10-1
8	Black Tie (W. Kelly)	116	12-1
9	Vander Belle (no boy)	106	6-1
10	Foxy Frank (no boy)	116	20-1
11	Miss McLuke (no boy)	106	15-1
12	Rock d'Or (Matral)	111	20-1
13	Jo Ann (W. Miller)	106	20-1
14	Young and Gay (Rose)	111	6-1

SECOND RACE—Charles Town course; purse, $800; 4-year-olds up; claiming.

1	Electric (Rose)	116	12-1
2	Free Born (Dufford)	116	2-1
3	Hi Lucretia (Ballenger)	106	8-1
4	Little Knight (Moon)	116	5-2
5	Chillie Tang (W. Kirk)	116	15-1
6	Birth Lee (Sarno)	111	20-1
7	Cheer Leader (no boy)	111	12-1
8	John's Galla (G. Miller)	116	5-2
9	Over Gold (Fitzgerald)	119	6-1
10	Arg Blue (Williams)	111	8-1
11	Cornelia Bell (Runyan)	106	10-1
12	Nordman (F. Kelly)	116	20-1
13	Pal (Scocca)	119	6-1

THIRD RACE—About 4½ furlongs; purse, $800; 3-year-olds up; claiming.

1	Bit of Nerve (G. Miller)	119	2-1
2	Miss Sunlea (Lusby)	99	6-1
3	Lady Wheaty (Cusimano)	107	20-1
4	Aylesbury (Moon)	112	4-1
5	Arch McDonald (no boy)	114	2-1
6	Play Ante (Holland)	112	15-1
7	Miss Flyer (Churchill)	112	12-1
8	Rusty Pots (no boy)	107	10-1
9	Idle Gossip (Scocca)	121	6-1

FOURTH RACE—About 4½ furlongs; purse, $800; 3-year-olds up; claiming.

1	Cedar Bunnie (Austin)	107	8-1
2	Marandan (Sarno)	112	6-1
3	War Stamp (no boy)	112	15-1
4	Foot Soldier (Cusimano)	109	12-1
5	Battle Town (Palumbo)	119	4-1
6	Lord Loudoun (Scocca)	117	8-5
7	Rhyme Maker (Dufford)	112	6-1
8	Ecallaw (Bocson)	117	6-1

FIFTH RACE—Six and one-half furlongs; purse, $800; 4-year-olds up; claiming.

1	Ray Light (Fitzgerald)	114	4-1
2	Discretion (Austin)	118	5-2
3	Zyloxxie (Matral)	108	6-1
4	Flying John (Holland)	115	6-1
5	Night Duty (Bocson)	115	6-1
6	Schley Anne (no boy)	113	8-1
7	Kohinoor (Runyan)	110	10-1
8	Ted O. (G. Miller)	110	12-1
8	Jollity (W. Miller)	115	8-1
9	May Fern (Austin)	110	20-1
10	Anisgoce (W. Kirk)	110	8-1
11		113	8-1

SIXTH RACE—Charles Town course; purse, $1000; 4-year-olds up; allowances.

1	War Harp (no boy)	107	20-1
2	Granju (Cusimano)	107	20-1
3	Gray Peggy (Fitzgerald)	110	3-1
4	Old Harry (Sarno)	119	2-1
5	Way Gold (Austin)	117	4-1
6	Frelan (Cusimano)	114	4-1
7	Big Sam (Bakhsh)	117	8-1
8	Kes (W. Miller)	112	8-1
9	Bee Larkmead (W. Kirk)	112	10-1
10	Milk Toast (Scocca)	112	4-1

SEVENTH RACE—About 7 furlongs; purse, $800; 4-year-olds up; claiming.

1	Lucky Dot (G. Miller)	113	12-1
2	Open Fire (Scocca)	113	6-1
3	Bastinado (Palumbo)	118	5-2
4	Day After (no boy)	108	4-1
5	On Print (Cusimano)	108	6-1
6	Sunny Town (no boy)	113	6-1
7	Wintime (Cusimano)	108	12-1
8	Roll Eleven (Rose)	118	4-1
9	Oyster Shell (Churchill)	113	10-1
10	Boston Beau (Bocson)	118	20-1
11	Rough Amos (no boy)	118	8-1
12	Gay Array (no boy)	108	15-1
13	Hair Cut (no boy)	113	12-1
14	Advancing On (W. Miller)	113	20-1

EIGHTH RACE—One and one-sixteenth miles; purse, $1000; 3-year-olds up; claiming.

1	New Start (Churchill)	115	20-1
2	Alvan (Cusimano)	112	12-1
3	Big Sneeze (Sarno)	117	2-1
4	French Ward (Palumbo)	112	4-1
5	Breakable Miss (Sarno)	115	4-1
6	Gay Player (W. Kelly)	117	8-1
7	Chiff Chaff (Sarno)	120	6-1
8	Out of the Red (no boy)	117	6-1

Bill Bennings

AT CHARLES TOWN
1—Williwin, She's Tops, Schley Rhoda.
2—John's Galla, Freeborn, Overgold.
3—Aylesbury, Bit of Nerve, Miss Sunlea.
4—Lord Loudoun, Marandan, Rhyme Maker.
5—DISCRETION, Baylight, Night Duty.
6—Milk Toast, Gay Peggy, Old Harry.
7—On Print, Roll Eleven, Open Fire.
8—Big Sneeze, Breakable Miss, Chiff Chaff.

Charles Town Race Charts

THURSDAY, JUNE 13, 1946—BY WALTER HAIGHT.
WEATHER CLOUDY, TRACK FAST.

FIRST RACE—Charles Town course. Purse, $800. For 3-year-olds and up; claiming. Start good. Off at 2:12½. Owner, A. B. Hummer. Time, 1:19.

Horses	Jockeys	Wgt.	Post	St.	¼	½	Str.	Fin.	Straight
LADY MARINE	(Williams)	105	4	1	2^2	2^2	$2^{1\frac12}$	1^2	$20.10
LORD LIGONIER	(Austin)	118	3	2	1^1	1^{nk}	1^{ns}	2^{nk}	4.00
CHAR FOOT	(Fitzgerald)	118	1	7	6^2	7	6^2	3^{nk}	9.50
UPDO	(Rodriguez)	113	2	3	5½	3^{nk}	5½	4^2	8.00
AMPIN	(Sarno)	116	5	4	7	6^1	7	5^2	1.10
TEHRAN	(Cusimano)	108	6	6	4^{nk}	4½	3½	6½	8.10
MOON MEADOW	(Licata)	113	7	5	3½	5½	4½	7	15.40

LADY MARINE, $42.20, $20.40, $10.20; LORD LIGONIER, $5.60, $4.40; CHAR FOOT, $5.20.

SECOND RACE—About 7 furlongs. Purse, $800. For 4-year-olds and up; claiming. Start good. Off at 2:41½. Owner, E Curry. Time, 1:26.

Horses	Jockeys	Wgt.	Post	St.	¼	½	¾	Str.	Fin.	Straight
KNIGHTS DUCHESS	(Churchill)	113	5	3	1^2	1^2	1^2	1^2	1^4	$1.50
HARD LOSER	(Napier)	117	1	4	2^3	2^2	2^2	2^2	2^2	4.40
SATELLITE	(Sarno)	118	6	2	4^2	3^1	3^2	3^2	3^2	4.10
VALE VICTORY	(Matral)	113	4	6	5^2	5^1	4½	4^2	4^2	4.20
SHINING SEA	(Licata)	113	2	5	6^2	6^2	5^2	5^2	5^2	8.50
SMART BRIGADE	(Rodriguez)	110	3	7	3^2	4^2	6^2	6^2	6^2	41.60
HAIR CUT	(Williams)	110	7	1	7	7	7	7	7	54.30

KNIGHT'S DUCHESS, $5.00, $2.80, $2.40; HARD LOSER, $4.80, $3.00; SATELLITE, $3.00.

Daily Double—Lady Marine and Knights Duchess Paid $144.60

THIRD RACE—About 4½ furlongs. Purse, $800. For 2-year-olds. Start good. Off at 3:09½. Owner, J. L. Friedman. Time, 0:51⅘.

Horses	Jockeys	Wgt.	Post	St.	¼	Str.	Fin.	Straight
JACK'S TONI	(Sarno)	116	2	5	3^2	$1^{\frac12}$	1^{hd}	†$0 80
SWEET BARBARA	(Palumbo)	114	3	4	4½	3^2	2^2	†
BELMONT GIRL	(Lusby)	108	1	6	$2^{\frac12}$	2^2	3^2	2.80
CLAM CHOWDER	(Cusimano)	111	4	3	1^{nk}	4^2	4^2	12.40
MOVEABLE TYPE	(Napier)	117	6	2	5^2	5^2	5½	18.60
GREAT HOPE	(Scocca)	114	5	1	6	6	6	4.50

†J. L. Friedman entry.

JACK'S TONI, $3.60, $2.60, $2.40; SWEET BARBARA, $2.60, $2.40; BELMONT GIRL, $3.40.

FOURTH RACE—About 4½ furlongs. Purse, $1000. For 3-year-olds. Start good. Off at 3:38½. Owner, Harry Zittleman. Time, 0:49⅗.

Horses	Jockeys	Wgt.	Post	St.	¼	Str.	Fin.	Straight
KITTY KILTS	(Sarno)	116	7	1	1^2	1^2	$1^{1\frac12}$	$1.80
LADY LIGONIER	(Austin)	115	4	4	3^2	2^2	2^2	1.50
M. LONGEINE	(Cusimano)	110	2	5	4^2	3^2	3^2	8.50
CLUB SCOTCH	(Licata)	114	8	2	2^{hd}	4^2	4^2	27.00
HOT POLE	(Palumbo)	110	5	6	6½	6^2	5^2	17.70
PHONESS	(Holland)	113½	6	7	7^2	7^2	6½	9.30
ASK MYMA	(Bocson)	113	3	3	5^2	5½	7^2	67.00
BEAU WYNN	(Miller)	116	1	8	8	8	8	15.20

KITTY KILTS, $5.60, $3.00, $2.40; LADY LIGONIER, $2.60, $2.40; M. LONGEINE, $3.80.

FIFTH RACE—Charles Town course. Purse, $800. For 4-year-olds and up; claiming. Start good. Off at 4:08½. Owner, Flamingo Farm. Time, 1:18.

Horses	Jockeys	Wgt.	Post	St.	¼	½	Str.	Fin.	Straight
BILL K.	(Bocson)	114	7	5	3^2	3^1	$3^{\frac12}$	1^{hd}	$3.10
PATTY BOY	(Churchill)	114	4	4	2^2	$2^{\frac12}$	$2^{\frac12}$	2^1	14.30
RED WRACK	(Lusby)	109	2	2	5^1	6^2	6^2	3^{hd}	10.40
PILATES PUNCH	(Sarno)	116	6	6	6^2	5½	4^{hd}	4^2	9.00
V. DOROTHY	(Palumbo)	111	5	7	4^2	4½	5^2	5^2	3.70
BUCKLE TIME	(Fitzgerald)	115	8	1	1^1	1^2	$1^{\frac12}$	6^2	7.70
FAMAS TIME	(Bakhsh)	115	1	8	7^2	7^2	7^2	7^2	4.20
RUSTY POTS	(Scocca)	109	3	3	8	8	8	8	8.30

BILL K., $8.20, $4.80, $4.60; PATTY BOY, $18.80, $10.20; RED WRACK, $7.60.

SIXTH RACE—About 7 furlongs. Purse, $1000. For 3-year-olds and up. Start good. Off at 4:39. Owner, Wayne Kendrick. Time, 1:26⅖.

Horses	Jockeys	Wgt.	Post	St.	¼	½	¾	Str.	Fin.	Straight
FROSTY RIVER	(W.Kirk)	115	4	2	1^1	2^2	2^2	$2^{1\frac12}$	1^1	$4 80
TRAGEDIENNE	(Palumbo)	115	5	8	7^1	7^1	7^2	5½	2½	8.90
LASSIE GOVANS	(Ballenger)	107	7	4	3^1	3^{hd}	3^2	3^2	3^1	76.50
FOUND OUT	(Austin)	120	6	7	8	8	8	6^2	4½	3.00
ASHAME	(Cusimano)	107	8	3	$2^{1\frac12}$	1^{hd}	1^{hd}	1^{hd}	5^1	4.20
INEZ M.	(Grant)	104	3	6	6^2	5½	4½	4½	6^2	3.00
HAPPY MOOSE	(Santer)	107	1	5	4½	6^2	5½	7½	7½	29.10
DOWN SOUTH	(Sarno)	117	2	1	5½	4½	6^2	8	8	7.80

FROSTY RIVER, $11.60, $9.20, $5.40; TRAGEDIENNE, $9.40, $5.80; LASSIE GOVANS, $27.00.

SEVENTH RACE—Charles Town course. Purse, $800. For 4-year-olds and up; claiming. Start good. Off at 5:09. Owner, Mrs. Mary G. Heen. Time, 1:16⅗.

Horses	Jockeys	Wgt.	Post	St.	¼	½	Str.	Fin.	Straight
BROOKE ARGO	(Sarno)	116	2	6	3^2	1^1	1^2	1^2	$5.60
BOY LARKMEAD	(Scocca)	114	1	4	$1^{\frac12}$	2^2	2^2	2^2	1.30
EXPLOIT	(Bocson)	116	7	1	5^1	4½	4^2	3^2	3.70
BUGLER	(Austin)	114	6	2	4^1	5^2	$3^{\frac12}$	4^{hd}	7.10
MR. JIM	(Holland)	120	5	3	2^2	3½	5^2	5^{hd}	9.90
MASTERDOM	(Cusimano)	109	8	5	7½	7^2	6^2	6^2	68.60
SUNMOOR	(Williams)	105	3	8	8	8	7^2	7^2	29.10
BARE WINGS	(Churchill)	111	4	7	6^2	6½	8	8	16.60

BROOKE ARGO, $13.20, $4.00, $3.20; BOY LARKMEAD, $2.80, $2.40; EXPLOIT, $4.60.

EIGHTH RACE—One and one-eighth miles. Purse, $800. For 4-year-olds and up; claiming. Start good. Off at 4:38½. Owner, Gerald Johnson. Time, 1:56.

Horses	Jockeys	Wgt.	Post	St.	¼	½	¾	Str.	Fin.	Straight
G. C. HAMILTON	(Scocca)	116	5	5	3^1	1^2	1^2	1^2	1^2	$7.00
IDLE NIGHT	(Kelly)	113	4	1	$2^{\frac12}$	2^2	2^2	2^2	2^2	6.50
FINE AND DANDY	(Sarno)	116	6	6	6	5^1	$3^{\frac12}$	3^2	3^2	2.40
SIR MIDAS	(Licata)	116	2	3	5^2	4½	5^2	4^2	4^2	1.40
CAVALIERA	(Demar)	108	3	4	4^2	3^1	4^1	5^2	5^2	31.80
ADMIRAL JIM	(Cusimano)	111	1	2	1½	6	6	6	6	6.70

G. C. HAMILTON, $16.00, $7.40, $4.20; IDLE NIGHT, $7.60, $5.20; FINE AND DANDY, $3.60.

Suffolk Downs Entries and Results

1—¾; $2500; 4-year-olds up; claiming.
Patrol Pilot, 106 (Anyon) 8.60 4.60 3.80
Te Town James, 108 (Keene) 6.60 3.60
Pilates Dream, 112 (Lafleur) 4.80
Chance Run, Sun Talk, Weapons Pride, Cadmus, Brodear, Highland Miss, Dress Boot, Rockwood Daisy, Rex Herod.

2—¾; $2500; 4-year-olds up; claiming.
Czech Lass, 106 (Owens) 17.80 6.40 3.20
Nellie Mewlee, 109 (Keene) 4.00 2.40
Valdina Leaf, 114 (Licausi) 3.00
Expendable, Arbor Vitae, J. J. Lynch, Identic, Rough Shower, Looks Easy, Bonified.

DAILY DOUBLE PAID $82.60.

3—¾; $3000; 4-year-olds up; claiming.
Westw'd Belle, 109 (Rogers) 17.00 10.40 10.00
Burgoo Lady, 113 (Licausi) 10.00 7.40
Soulful, 106 (Owens) 8.60
Chance Sord, Naughty Vixen, Glorious Sec, Fast Tempo, Davies Sister, Patty Knot, Missmeow.

4—5½; $3000; 2-year-olds; allowances.
Heres Me, 112 (Licausi) 4.80 3.60 2.60
Wise Brunette, 117 (Turnbull) 8.80 5.00
Gamet, 117 (Moore) 3.40
Little Spooky, Red Corona, Maid of Brand, Aghadee, Janaan W., B-Forty-eight, Max Fetchit.

5—¾; $3000; 3-year-olds; allowances.
Flag Drill, 115 (Keene) 2.80 2.20 2.20
Mel Cavans, 106 (Licausi) 3.20 2.40
Chevalier, 114 (Scabe) 2.80
Epinzaza, Merry Dick, Liberation, †Tree Fly, Donna M. G., †Big Brother, Captain Dave, Theatrical Boy.
†J. Greener-Mack Bros. entry.

6—1$\frac{1}{16}$; $3500; 4-year-olds up; claiming.
Chow, 112 (Sisto) 20.60 8.60 6.60
Lone Sentry, 106 (Tobin) 5.40 4.00
Y Gun, 104 (Owens) 13.00
Airy Goer, Cooperativa, Oxford Blue, Valdina Vicar, Towakee, Ladys Orphan.

7—1$\frac{1}{16}$; $3500; 4-year-olds up; claiming.
Decision, 111 (Pollard) 5.60 3.00 2.40
Misflying, 106 (Canning) 3.80 3.20
Sky Skipper, 111 (Rogers) 3.20
Duskily, Flourtown, Dog Trot, Ask Aunt Ada.

8—1$\frac{1}{16}$; $2500; 4-year-olds up; claiming.
Doodle Bug, 114 (Rogers) 8.60 4.40 4.20
Chance Cross, 111 (Martin) 3.60 3.60
Ylee Bar, 117 (Breen) 16.40
Brown Flower, Mackaby, Slappy, Siganar, Garden Pot, Countess Play, Marymick, Ronald M.

By the Associated Press

1—¾; $2500; 4-year-olds up; claiming.
Tiger Miss ... 106 | Don's Count ... 111
Pompous Fox ... 109 | Allegro ... 113
Buckle Up ... 113 | Rough Ally* ... 113
Space ... 106 | Maeline ... 113
Maroc ... 111 | Grand Fortune ... 108
Neat Kee ... 108 | Fiddlestick ... 106
Cahors ... 106 | Midway Isle ... 103
Cheetah ... 103 | Octobre Onze ... 113

2—¾; $2500; maiden 3-year-olds.
Ellen Valjean ... 115 | Sure Sleepy ... 108
Sun Clad ... 120 | Xcitable ... 110
Mug ... 115 | Magna Ray ... 120
Si Hope ... 120 | Range Rate ... 120
Gallong ... 120 | Dual Purpose ... 120
Speedy Fellow ... 115 | Leather Bound ... 108
Sunshade ... 115 | Pari Ann ... 115
Han ... 115 | Brazil ... 113

3—5½; $3000; 2-year-olds; claiming.
Matador John ... 105 | Sun Doggie ... 102
Samba Siren ... 109 | Ellen's Gift ... 107
Dreaming ... 106 | Player Lee ... 116
Simies ... 102 | Cambridge Fair ... 107
Borzoi ... 114

4—¾; $3000; 4-year-olds up; allowances.
Carmeltown ... 108 | Treasure Bound ... 106
First Command ... 108 | Shoot to Boot ... 113
Vim ... 113 | Four Queens ... 106
Lady Gremlin ... 103 | Court Ace ... 111
Heyorta ... 108 | Hemday ... 106
In Vogue ... 108 | Peace Light ... 103
Whizzerette ... 105 | †Blue Wise ... 111
†Heat Wave ... 113 | Lazy Bones ... 111
†J. M. Keefe and J. L. Leboeuff entry.

5—1-70; $3500; 3-year-olds; claiming.
Pana Tapper ... 101 | Jellico ... 109
La Patica ... 107 | Queen Isabella ... 109
Mel Crosby ... 106 | Local Finance ... 109
Pure Silk ... 104 | Peace Talk ... 107
Anvelt ... 107 | Linwood Wag ... 109

6—1$\frac{1}{16}$; $4000; 4-year-olds up; allowances.
Bill Hardey ... 106 | Momo Flag ... 111
†Incoming ... 114 | Snafu ... 111
†St. Jock ... 106 | Patriotism ... 103
Gothic ... 111 | Blenweed ... 114
Unknown Reward 106
†Mrs. D. B. Miller and S. D. Sidell entry.

7—1⅛; $2500; 4-year-olds up; claiming.
Wapan ... 111 | Glenwood Boy ... 114
Star Way ... 111 | Midnight Ride ... 106
Sun Spark ... 112 | Pretty Tiger ... 109
Bus V. Z. ... 111

8—1$\frac{1}{16}$; $2500; 4-year-olds up; claiming.
Texalite ... 110 | Arab's Lady ... 111
Nat's Reward ... 109 | Head Sea ... 109
Plane Spotter ... 109 | Magic Haste ... 105
Lucky Irish ... 111 | Abbot's Maid ... 113
One Look ... 104 | Jelwell ... 102
Brevrome ... 105 | Esta ... 105

SUFFOLK DOWNS SELECTIONS (Good)
1—Maroc, Cahors, Pompous Fox.
2—Excitable, Leather Bound, Gallong.
3—Dreaming, Samba Siren, Borzoi.
4—Heyorta, Blue Wise, Shoot to Boot.
5—JELLICO, Mel Crosby, Anvelt.
6—Patriotism, Momo Flag, Incoming.
7—Bus V. Z., Star Way, Sun Spark.
8—Jelwell, One Look, Texalite.
—Louisville Times (AP).

Delaware Park

1—⅝; $2500; maiden 2-year-olds.
†Vacance, 118 (Scawthorn) .. 13.70 7.40 4.00
Mityme, 118 (Snider) 12.10 7.00
Gemsbok, 118 (Lynch) 3.20
Bullet Proof, Teddy Tarn, Repeater, Denagee, Night Count, Reproduction, Starry Cant, †Forward March.
†Mrs. W. M. Jeffords and W. M. Jeffords entry.

2—¾; $2500; 4-year-olds up; allowances.
‡Worries 121 (Gonzales) .. 1920 8.30 10.90
Mend, 113 (Walters) 10.40 7.00
‡Little Bunny, 116 (Snellings) 10.90
Mightiest, Miss Kalola, New Hour, Skip Bid, High Bit, Camptown, Tennessee Maid, Edgemere Johns Star, Hearts Entwine.
‡E. P. Lundberg and Mrs. H. A. Dabson entry.

3—2 miles; $5000; 4-year-olds up.
Persepolis, 151 (Davis) 84.10 30.90 12.50
Creamery, 142 (Magee) 8.20 5.80
Last, 142 (Kratz) 6.00
Lieut. Well, Chance Field, §Tetral, Big Three, §Port Marley, Our Arms.
§R. H. Firestone and J. G. Leiper, jr., entry.

4—¾; $2500; maiden 3-year-olds.
¶Ranger Mosby, 120 (Givens) 15.50 5.90 3.80
Mischievious, 115 (Scawthorn) 4.80 3.50
Ring the Bell, 113 (Lalio) 3.60
Alls Over, Snogo, *Buzz Bomb, Peter Palmer, Halgas, Cordial, ¶Travancore, Scott Doon Well, *Grey Del, *Sunset Bay. *Field.
¶Mrs. A. White and W. D. Pauley entry.

5—¾; $3000; 3-year-old fillies; allowances.
Music, 15 (Lynch) 16.90 7.40 5.70
Ararat, 112 (Givens) 7.30 4.90
Blue Aster, 115 (Snider) 4.20
Mary bud, ||Flying Level, ||Holiday Girl, Quick news, Letty, Black Tea, La La, Dorada.
||Crispin Oglebay entry.

6—1$\frac{1}{16}$; $3500; 4-year-olds up; allowances.
Cassis 105 (Parisen) 5.30; 4.00 3.30
Opening Bid, 114 (Flynn) 12.40 7.10
Boy Knight, 112 (Givens) 4.00
Grey Hood, Dark Lad, My Malcha, Rough Feathers.

7—1$\frac{1}{16}$; $2500; 3 and 4-year-olds; claiming.
Limehouse, 117 (Padgett) 9.90 5.00 3.10
Mibill D., 109 (Scawthorn) 4.50 3.20
High Priority, 117 (Root) 3.00
Nedlon, Xen Jr., Pendragon.
Gica, Simetrica, Wave Nurse, Capt. America.

8—1$\frac{1}{16}$; $2500; 4-year-olds up; allowances.
Entertainm't, 109 (Padgett) 31.90 10.20 5.00
Cheesestraw, 121 (Givens) 4.30 3.50
Flying Junior, 112 (Snider) 4.60
March Chick, Shove Off, Anamosa, Court Blenheim.

Entries

By the Associated Press

1—¾; $2500; maiden 3-year-olds.
Hush Hush ... 113 | One Sun ... 113
Milk Mouse ... 113 | Woofie ... 118
Buzz Bomb ... 118 | †Marjorie T. ... 113
Slieve Miss ... 113 | Ro Ro ... 118
Ghazala ... 113 | Acondale ... 113
Sunset Bay ... 113 | Miss Brodwood ... 113
Mad Vixen ... 113 | †Stafford ... 113
Bonnie Flag ... 113
†Blue Stone Farm entry.

2—Ab. 2 m.; $3500; 4-yr.-olds up; 'chase.
†Mor-Luc ... 135 | Himmel ... 143
Rice Cake ... 144 | §Hada Bar ... 132
†Meeting House ... 135 | ‡On the Cuff ... 140
†Busy Moments ... 131 | Strawride ... 148
Frederic II ... 144 | §Phalanger ... 133
‡American Way ... 139 | Ducker ... 134
†Obre, Bosley and Kirkpatrick entry.
‡Rokeby Stables and Tuckerman, jr., entry.
§B. Sharp and A. Bonuomo entry.

3—⅝; $2500; 2-year-olds; claiming.
Chestwick ... 107 | †Riel Time ... 104
Little Rocket ... 111 | Sandal's Fleet ... 108
Mobielo ... 115 | Fall Guy ... 115
†Big Demand ... 105
†Paradise Farm entry.

4—¾; $2500; 3-year-olds; claiming.
Call Proof ... 110 | Sure Gift ... 117
Wary Flight ... 115 | Carolina King ... 115
Tintary ... 107 | Qona ... 110
Curfew Girl ... 101 | Arden Lad ... 110
Grian ... 106 | Static ... 104
Night Scholar ... 117 | Tellmehow ... 115
Skean ... 107

5—⅝; $3000; 2-year-olds; allowances.
Irenic ... 115 | Bullow ... 107
†Loyal Legion ... 111 | §Coral Star ... 112
Chally Mally ... 112 | Lower Egypt ... 115
†Uncle Remus ... 115 | ¶Sis Brier ... 108
Off Islander ... 111 | Royal Chap ... 115
Noble Cyclops ... 115 | ¶Shifty Mae ... 112
Penny Reward ... 115 | ‡Quandary ... 117
‡Trapeze ... 111 | §Can't Catch Me ... 112
Wishmeluck ... 112
†Walter M. Jeffords entry.
‡Greentree Stable entry.
§Bobanet Stable entry.
¶Samuel Feinberg entry.

6—1¼; $4000; 3-year-olds up; handicap.
Talasea ... 105 | Ballast ... 108
Geronimo ... 111 | Star Back ... 115
Black Brat ... 110 | Sarawak ... 119
Gullah ... 102 | March Chick ... 112
Tedious Miss ... 119 | Flange ... 111
Stingpriee ... 114

7—¾; $3000; 4-year-olds up; allowances.
Tagel ... 117 | Trojan Fleet ... 119
Quarter Moon ... 126 | †Gorget ... 119
Dawn Attack ... 110 | †Shako ... 115
Romanock ... 117 | Meadow Maid ... 114
Lady Hairan ... 118 | Magnetic Star ... 108
Split the Wind ... 117 | Phara Surprise ... 110
†S. W. Labrot, jr., entry.

8—1$\frac{1}{16}$; $2500; 4-year-olds up; claiming.
†Gratis ... 104 | Bon Ridge ... 118
Venci ... 114 | Prop Man ... 117
Molasses Bill ... 114 | Rex-Avis ... 116
Mango ... 109 | †Stolen Kiss ... 104
Broiler ... 118 | Chance Ace ... 109
Well Allright ... 114 | Las Vegas ... 114
†J. P. Adams, jr., and Mrs. J. P. Adams, jr., entry.

DELAWARE SELECTIONS (Good)
1—Woofie, Buzz Bomb, Mad Vixen.
2—Himmel, Strawride, Rice Cake.
3—Riel Time, Sandals Fleet, Little Rocket.
4—Night Scholar, Tellmehow, Grian.
5—Noble Cyclops, Chally Mally, Quandary.
6—SARAWAK, Flange, Tedious Miss.
7—Tagel, Quarter Moon, Shako.
8—Molasses Bill, Rex-Avis, Las Vegas.
—Louisville Times (AP).

Aqueduct

1—1$\frac{1}{16}$; $3500; maid. 3-yr-olds up; claiming.
Marseilles, 110 (Onorato) 3.90 2.90 2.20
Rare Mate, 117 (Guerin) 4.20 2.80
Jet Plane, 107 (Scotti) 2.30
Ice Lady, Graymar Royal.

2—5½; $3500; 2-year-olds; claiming.
Sheldon Ducret, 115 (Jessop) .. 7.40 4.40 3.40
Whatscallum, 113 (Atkinson) 7.10 4.60
Anecdote, 115 (Kirkland) 3.40
Fames Bid, Quick Chance, Colorset.

3—1½; $3500; maid. 3- and 4-yr.-olds; hds.
Aflier, 135 (Russell) 9.30 5.70 3.80
Battle Cruiser, 142 (Bauman) 5.20 3.50
†Grand Flag, 130 (Enriquez) 3.80
Teton, First Stage, †Ace Star.
†H. Haupt and J. McC. Marshall entry.

4—5½; $4000; maid. 2-yr.-old colts, geldings.
Wise Friz, 109 (Garza) 14.20 8.00 5.40
G. Ray, 116 (Woodhouse) 8.40 6.00
Ben Lewis, 116 (Maschek) 5.10
Head or Tails, Dan Baker, Frere Markette, Dustraiser, The Bagel, Reckon, Port Raider, Capt. Bernard, Jackanapes.

5—⅞; $4000; 3-year-olds; allowances.
Plucky Maid, 113 (Doneso) 3.40 2.80 2.70
Last Tower, 113 (Lindberg) 4.70 3.40
Crewflight, 113 (Mehrtens) 6.50
La Princesse, Bohol, Orange Blossom, Alma Mater, Thorobelle.

6—¾; $5500 add.; 3-year-olds; handicap.
Perfect Bahram, 120 (Guerin) .. 8.30 4.20 2.20
Aladear, 110 (Atkinson) 3.30 2.20
Inrec, 123 (Linberg) 2.10
Hippodrome, Phantasy.

7—⅞; $4000; 3-year-olds; allowances.
Buffet Supper, 113 (Jessop) 8.80 4.90 2.80
Darby D'Abbie, 113 (Wilson) 12.30 3.80
Jackawake, 113 (Doneso) 2.30
Darby Devon, Hprop Girl, Or That, Marys Dell.

8—1$\frac{1}{16}$; $3500; 4-year-olds up; claiming.
Precious Years, 109 (Luce) 6.60 4.00 3.20
‡Cruiser, 107 (Onorato) 6.40 3.60
Topsy Rose, 108 (Kenney) 4.20
Jacian, Hannah B., †Daubers Girl, Panter Branch, Whipped Cream.
†J. Graf, I. Gushen entry.

Aqueduct Entries

By the Associated Press

1—¾; $3500; 3-year-olds; claiming.
Only Yours ... 101 | Lepsel ... 108
Swifttown ... 112 | Fandango ... 116
Stage Song ... 108 | Hasty Blue ... 108
Mon Teak ... 112 | Rebline ... 121
†Leprechaun ... 113 | Our Best ... 113
Pagranny ... 116 | Butchie ... 121
Run Lady ... 108 | Breakage ... 106
†Torotown ... 113 | Stage Set ... 112
Darby Dune ... 108 | Hezekiah ... 113
†J. S. Phipps and W. S. Horne entry.

2—5½; $3500; maiden 2-year-olds; clmng.
Golden Arrow ... 110 | Fairanfit ... 118
Narcissus ... 115 | Divino ... 118
Ben DeHaven ... 112 | Four Ply ... 110
Oxford Don ... 115 | Medalist ... 118
Jive ... 118 | Uncle Cecil ... 112
Descartes ... 118

3—¾; $3500; 4-year-olds up; claiming.
Ariel Show ... 107 | Tarawa ... 113
Delphian ... 121 | Naval Station ... 108
Our Candidate ... 121 | Cuban Bomb ... 109
Capt. Caution ... 110

4—¾; $4000; 3-year-olds; class D.
His Grace ... 116 | Best Dress ... 112
Lee Circle ... 117 | Menu ... 117
Sam Bernard ... 117 | Escarp ... 121
Vassallo ... 117 | †Ima Fastone ... 112
Skylighter ... 117 | Pristine ... 112
Ringoes ... 117 | Contortionist ... 121
Jingle Bells ... 108 | Alstimu ... 117
East Light ... 112 | †Ruling Time ... 119
†W. S. Jacobs entry.

5—Ab. 1½; $5000; 3-year-olds up; hurdles.
†Fourth Arm ... 143 | ‡Boiled Shirt ... 130
Curious Arab ... 147 | Kennebunk ... 136
†Kittiwhisk ... 134 | Dimout ... 134
Binder ... 140 | ‡Farsight ... 147
Fair Crystal ... 158
†Mr. and Mrs. L. E. Stoddard, jr., entry.
‡Mrs. D. B. Stephens entry.

6—1$\frac{1}{16}$; $8000; 3-year-old fillies; all'ances.
Bridal Flower ... 112 | Dorothy Brown ... 112
Forgetmenow ... 108 | Hypnotic ... 118
Mush Mush ... 107

7—1$\frac{1}{16}$; $4500; 4-year-olds up; class D.
Shrub ... 108 | Bayern ... 113
Republican ... 114 | Bee Twentynine ... 108
Haile ... 108 | Ox Blood ... 113
His Jewel ... 113

8—1$\frac{1}{16}$; $4500; 4-year-olds up; class D.
Turnplate ... 110 | Lucifer ... 116
Bob Mann ... 120 | Ahamo ... 114
Quaker ... 117 | Noview ... 114
Burning Dream ... 120

AQUEDUCT SELECTIONS (Fast)
1—Butchie, Stage Set, Mon Teak.
2—MEDALIST, Golden Arrow, Descartes.
3—Cuban Bomb, Our Candidate, Delphian.
4—Ringoes, Alstimu, Ima Fastone.
5—Boiled Shirt, Kennebunk, Binder.
6—Bridal Flower, Hypnotic, Forgetmenow.
7—Ox Blood, Bee Twenty-nine, Republican.
8—Bob Mann, Burning Dream, Lucifer.
—Louisville Times (AP).

Post Consensus

AT SUFFOLK DOWNS
1—Cahors, Maroc, Rough Ally.
2—Gallong, Ellen Valjean, Speedy Fellow.
3—Dreaming, Samba Siren, Borzoi.
4—Carmel Town, Heat Wave, In Vogue.
5—Mel Crosby, Peace Talk, Jellico.
6—Momo Flag, Gothic, Bill Hardey.
7—STARWAY, Sunspark, Wapan.
8—One Look, Jelwell, Abbots Maid.

AT AQUEDUCT
1—Butchie, Stage Set, Only Yours.
2—Golden Arrow, Medalist, Descartes.
3—Delphian, Our Candidate, Ariel Show.
4—Ima Fastone, Pristine, Ringoes.
5—Binder, Fair Crystal, Kennebunk.
6—Bridal Flower, Hypnotic, Mush Mush.
7—Ox Blood, Bee Twenty-nine, His Jewel.
8—LUCIFER, Burning Dream, Quaker.

AT DELAWARE PARK
1—Buzz Bomb, Hush-Hush, One Sun.
2—Frederic II, Strawride, Meeting House.
3—Riel Time, Big Demand, Mobielo.
4—Tintary, Call Proof, Tellmehow.
5—Uncle Remus, Penny Reward, Wishmeluck.
6—TEDIOUS MISS, Stingpriee, Sarawak.
7—Quarter Moon, Dawn Attack, Magnetic Star.
8—Bonridge, Broiler, Molasses Bill.

Hot Weather Scrap on WMAL Tonight

When tough little Chuck Taylor broke into the New York ring with sensational victories over Freddie Archer and Tony Marteliano this spring, he captured the fistic fancy with superb boxing skill and sharp hitting and earned top billing at Madison Square Garden.

Tonight the clouter from Coalport, Pa., moves into that spot with seasoned Tony Janiro (above), picture puncher from Youngstown, O. This matches two of the classiest young welterweights of the day. It should be a standout for scientific boxing and clean, effective punching.

Terrific Tony is hard opposition. He's fought some of the best at the Garden and has lost only three in approximately 50 professional bouts.

Enjoy the excitement, blow-by-blow, on Gillette's Cavalcade of Sports over American Broadcasting Co. and WMAL (630 K.C.) at 9:00 P.M.

And remember, men ... LOOK sharp! FEEL sharp! BE sharp! Use Gillette Blue Blades with the sharpest edges ever honed!

Copyright, 1946, by Gillette Safety Razor Company

LA PALINA
I enjoy every puff!

Untold Smoking Pleasure

PLEDGED BY THREE GENERATIONS OF THE GRABOSKY FAMILY

• Life has few pleasures to equal the contentment and all's-right-with-the-world feeling that comes with the after dinner cigar. It's a man's reward at the close of a busy day. Royalist is always in complete harmony with just such moments of leisure and relaxation. Its mildness and full-bodied flavor, its delightful aroma, its uniform quality and never-changing character . . . all these are a heritage carried on through over 50 uninterrupted years by The Grabosky Family.

"The Crowning Achievement of the Grabosky Family"

ROYALIST
SMOKE IT—YOU'LL LIKE IT

STANDARD CIGAR & TOBACCO CO.—DISTRIBUTORS

IT'S SPALDING IN THE U.S. OPEN!

FIRST IN GOLF....
SPALDING MADE THE FIRST GOLF BALL IN THE U.S.
SPALDING MADE THE FIRST GOLF CLUB IN THE U.S.
SPALDING MADE THE FIRST MATCHED SET IN THE U.S.
...AND MADE THE MOST CONTRIBUTIONS TO THE DEVELOPMENT OF SUPERIOR EQUIPMENT.
SPALDING
SETS THE PACE IN SPORTS
COPR. 1946 A.G.SPALDING & BROS. INC. REG. U.S. PAT. OFF.

Mary Haworth Mail

War Widow, Who Wanted to Die After Husband's Death, Soon Loves Again and Plans to Marry, But Hesitates, Unsure of Families' Reactions

DEAR MARY HAWORTH: I am a war widow, 24 years old, and I have a son two years old. My husband and I were very happy. Our four years of marriage were a heaven on earth. He was killed one year ago, and when the news came I wanted to die, too. But life went on and I went along with it, although I didn't care whether I lived or not. I thank God for our son. He kept me going.

Now I have met and fallen in love with a man who is very wonderful, good and sweet. We were attracted from the very start, and even though it was only a short time after my husband's death, I began to take an interest in life again. Perhaps you may think I couldn't have loved my husband very much, to have fallen in love so soon again.

Please believe me when I say I did love him with all my heart, and life without him didn't seem worth living. But it seems as if a life time has passed since I last saw him—almost a year before he was killed. And I have discovered the truth of the saying, "Laugh and the world laughs with you; weep and you weep alone." I know that I must seek happiness again, if that state of being is possible.

Respected Folk In Small Town

THERE are so many years ahead of me yet; and I want a home again, more children and the companionship of a husband. I miss all that very much. Jim loves me and we want to be married—but I hesitate, wondering what my husband's parents would think. Maybe it's silly to worry about what people might say; but his parents and mine live in a small community where both families are highly respected.

I am living and working in another city; and although both families have met Jim, and although I often speak of him to them, they don't know of our decision to be married. The fact that I do love Jim very much makes it hard for me to think logically and know what is right. Please give me your advice. D. B.

Sin to Grieve After the Dead

DEAR D. B.: Jesus says, "In the resurrection they neither marry nor are given in marriage, but are as the angels of God in heaven." Mate love is the prerogative of the living; and man and wife who are tender and true to each other during their life span together have fully met their devotional obligations in wedlock. It were flying in the face of God's law to suppose one must grieve inconsolably after the dead.

In my opinion, it is a blessing, not a matter for apology, that new love of the living is flooding your heart, so soon in the wake of almost unbearable bereavement, to bring resurgent hope of prolific happy years ahead. It is the very magnitude of your capacity to love sincerely, with your whole soul and with all your strength, that brought you so quickly out of the Valley of Despair, I think.

Intent Deserves Kindly Respect

YOU LOVE Jim for himself, of course; and yet without frivolous disloyalty to the husband who died. I should say this love issues directly from, and is indeed a substantial perpetuation of, your utter devotion to him. It seems that "to love" is a dynamic characteristic of your very nature,—living and loving are synonymous with you,—and it was this high-vitality or spiritually vibrant aspect of yourself which almost immediately, unconsciously and irresistibly attracted another complementary nature (Jim's) to sustain you in place of the earlier perfect companion, whose going left you urgently in want of love's living "other self."

With this my interpretation of the situation, I definitely feel that both sets of parents, also mutual friends, should manifest sympathetic respect for your decision to marry again. And since it has been a year since you were widowed, Madame Grundy herself could not dispute the propriety of your intent. A year's mourning, preceding second marriage, fully meets the requirements of good form.

M. H.

Mary Haworth counsels through her column, not by mail or personal interview. Write her in care of The Post.

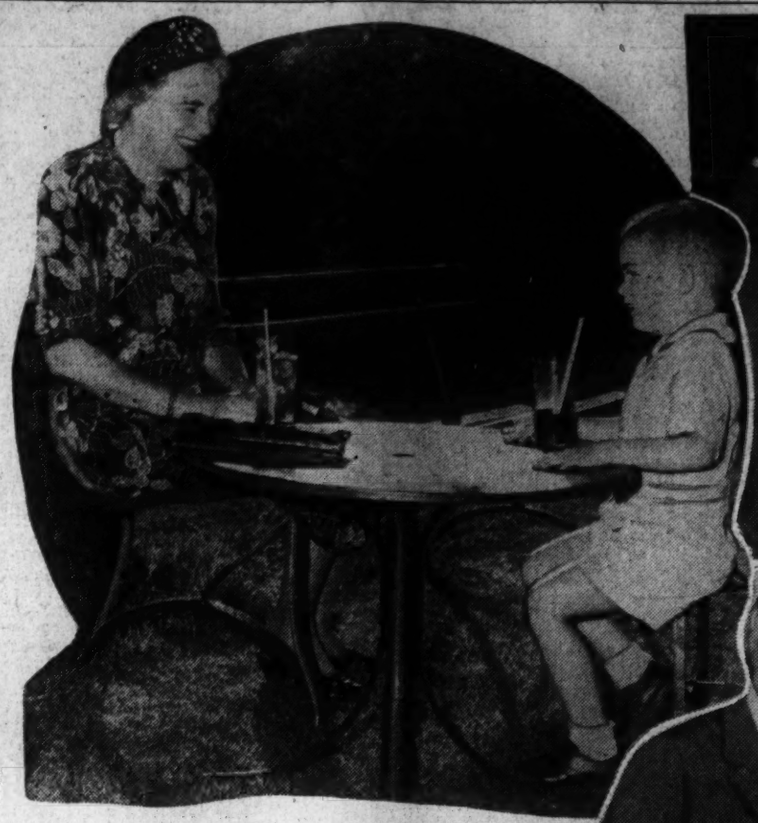

Harris & Ewing Photos.

A garden tea at the home of Mr. and Mrs. Charles C. Glover, jr., early in the week was a pleasant prelude to the annual Watergate Sunset Symphonies, the first concert to take place Sunday evening. Enjoying his "tea" under the trees was little Bryant Hays, son of J. P. Hays, general manager of the symphony while Mrs. Edward Finkenstaedt, member of the women's committee, looks on

Members of the young peoples committee who were at the tea are (left to right), Edward C. Ferriday, Mrs. William Blum, jr., Mr. Blum and Mrs. Ferriday. Below Mr. and Mrs. Glover are at the door to welcome Mrs. J. P. Hays, who was before her marriage Miss Evelyn Swarthout, a cousin of the noted singer, Gladys Swarthout

Wedding Bells Ring

Brownell—Dodge

The marriage of **Dr. Katharine G. Dodge** and **George A. Brownell** took place Saturday in Ipswich, Mass., summer home of the bride's parents, Mr. and Mrs. Robert G. Dodge. Officiating at the ceremony was the Rev. Daniel Boone.

During the war the bride served as regional medical officer and deputy director of the health division of UNRRA in Greece. She is a graduate of Vassar and John Hopkins Medical School and practices medicine in New York.

Mr. Brownell was in the Field Artillery in World War I and in the last war held the position of executive officer to the Assistant Secretary of War for Air with the rank of brigadier general. Both he and his bride were stationed in Washington during part of the war and have many friends in the city.

Rolar—Stunkard

Palms and white flowers decorated Woodside Methodist Church, Silver Spring, June 8 for the marriage of **Miss Elsie Jeannette Stunkard**, daughter of Mr. and Mrs. Marshall Clay Stunkard, Silver Spring, to **William Donald Rolar**, son of Mrs. Elizabeth J. Rolar, Shippensburg, Pa. The Rev. Philip C. Edwards officiated.

Escorted by her father, the bride wore white satin and tulle with finger-tip veil falling from a tiara of satin rosebuds and seed pearls. She carried orchids and white roses.

Mrs. Anna Vantine was her sister's matron of honor and Miss Donna Lou Diehl served as junior maid of honor. Bridesmaids were Miss Carolyn Merritt and Mrs. Bessie McBride. R. Allan Russell was best man. Ushers were Robert E. Vantine and George Sanford Smith.

After a wedding trip to New York the couple will reside in Shippensburg. The bride attended Strayer Business College and Mr. Rolar was educated in Pennsylvania schools.

Osborne—Watkins

Mr. and Mrs. Maurice Machado Osborne, jr., who were married in St. Peter's Church, Weston, Mass., June 4, will be at home after July 1 at 101 West 60th st., New York.

Before her marriage the bride was **Sidney Watkins**, daughter of Mr. and Mrs. Julian L. Watkins, Weston. Mr. Osborne is the son of Col. and Mrs. M. M. Osborne, Washington and Boston. The Rev. E. F. Chauncey officiated at the ceremony.

The bride's gown was of white taffeta with dropped-shoulder neckline. Her finger-tip veil was of princess lace from her mother's wedding gown and she carried an old-fashioned bouquet in an old lace holder.

Miss Joan Humphrey was maid of honor. Other attendants were Miss Katherine Downey, New York; Miss Elizabeth Osborne, sister of the bridegroom; Mrs. Brinton C. Young, Philadelphia; Mrs. Wilbur L. Watkins, Weston, sister-in-law of the bride.

Theodore Cabot Osborne, Washington, was best man. Ushers were Tedrowe and Wilbur Watkins, brothers of the bride; Charles C. Osborne, Washington, brother of the bridegroom; Alexander Sedgwick, Boston; Willard Rappleye, jr., New Haven; Lawrence White and Dr. Charles B. Terhune, New York, and Preston Wright, Cambridge, Mass.

The bride is a graduate of the Windsor School. Osborne was graduated from Harvard and now is at the College of Physicians and Surgeons, Columbia University.

Schempp—Dolan

Miss Catherine Ann Dolan and **Ensign Leonard F. Schempp, jr., USN**, were married on June 6 at the Shrine of the Most Blessed Sacrament. The bride is the daughter of Mr. and Mrs. Michael F. Dolan, jr., Washington, and the bridegroom is the son of Mr. and Mrs. Leonard F. Schempp of Los Angeles, Calif.

Gowned in white satin with a matching tiara holding her veil, the bride was attended by Miss Ellen Marie Thomas, maid of honor, Sally McNally, Margaret Loorman, Mrs. George V. Anderson, Miss Teresa Flynn, and Mrs. Allan F. Ridgeway, bridesmaids. The bride's brother, Michael F. Dolan, served as best man, and ushers were Ensign W. C. Rae, jr., Ensign P. H. H. Dunn, Ensign John Davidson, and Midshipman Richard Snyder. A reception followed at the Wardman Park Hotel.

After a honeymoon in New York, the couple will live in Jacksonville where Ensign Schempp is stationed.

VERSATILE FURNITURE

By Vivian Brown

A new kind of design thinking in furniture which allows more interchangeability, is evidenced in much of the advance furniture models being shown.

One of the new breakfronts designed by Tomlinson can set the theme for a dining room, bedroom or living room.

A provincial piece, the top of the breakfront can be used in the guest room to store towels or an extra blanket cover. It can also be used in the living room for holding records, magazines or popular books.

The breakfront can also serve as a handsome console chest for the living room or dining room. All you do is remove the top section, place a large bowl of ferns or flowers in the center and candlesticks on either side.

This same piece can be used as a bedroom bureau with small end drawers being used for gloves, stockings and handkerchiefs.

If the two pieces are used as a unit, it will make a useful addition to the dining room with open shelves being used to display prized pieces of china and rare books. The drawers can be used for storing silver and linens.

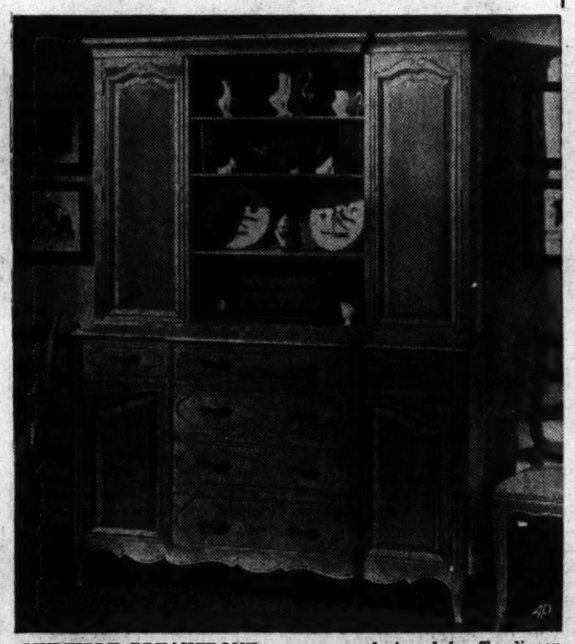

MULTIPLE BREAKFRONT . . . *designed by Tomlinson*

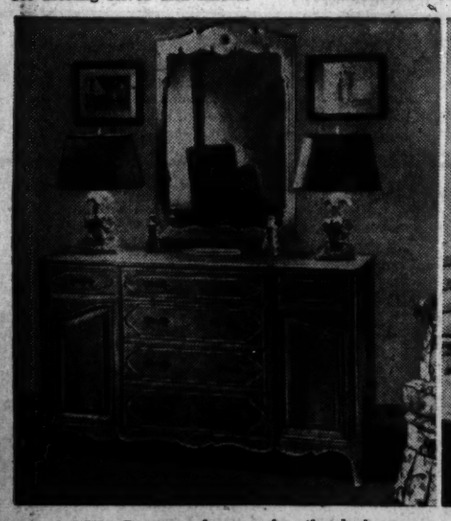

BASE: *Becomes bureau for the bedroom*

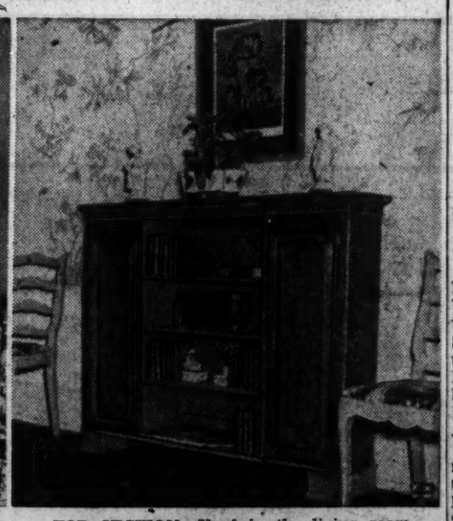

TOP SECTION: *Used in the living room*

Oatmeal Cookies Easy to Make

OATMEAL cookies are easy to make and they require little of the critical foods we are being asked to save. The following recipe makes a white sugar, unspiced cookie:

OATMEAL COOKIES—Sift ½ cup sugar, beat until soft, 6 tablespoons fat. Add sugar gradually to the fat. Blend until creamy, then add 1¼ cups rolled oats. Sift before measuring ¾ cup flour. Resift with ¼ teaspoon salt, ½ teaspoon soda and ½ teaspoon cream of tartar. Add the sifted ingredients to the batter alternately with ¼ cup water to which has been added 1 teaspoon vanilla. Roll the dough to thickness of ⅛ inch. Cut into cookie shapes. Bake on a greased sheet in a hot oven, 400 degrees for 10 or 12 minutes.

The Gentler Sex

By Malvina Lindsay

I'm Lucky!

ALL in all I'm lucky!
I may not have such nice things as my neighbors,
Or the good fortune of my relatives-in-law.
But compared to most of the earth's two billion, two hundred million,
I'm in a lucky spot,
Of both time and place.
Just how, I wonder, did I happen to be an American,
Of this year of our Lord, 1946?
A little earlier, somewhere else . . . it would have been different,
Or a little later here . . . much more uncertain.
Anyway, here I am with a sense of well being,
Even at times quite definitely happy.
IT'S only that I keep wondering,
Why out of more than two billion people on an overcrowded planet,
I drew this spot?
I could be one of the millions toiling with bent backs,
And grub hoes,
Over the thin, tired soil of Asia.
Or a peasant woman in a crowded, meager country,
Aging and racked with disease in my 20's, dead in my 30's.
Never knowing a beauty parlor, or even a bathtub.
Why am I not starving in India or China,
Or counting the hours in Europe in the race between death,
And food ships?
How did I draw the number that gave me admittance
Into the favored one-fourth
That do not know hunger?
SOMEWAY I keep speculating
On what a less lucky card would have brought me.
Maybe I would have been a Rotterdam housewife
In May of 1940 when the bombs fell;
Or a Polish Jew tortured in Buchenwald;
Or a London mother seeing her children crushed by falling bricks;
Or a Japanese woman toiling in the mines,
Or for that matter,
An innocent citizen of Hiroshima or Nagasaki.
I might even have been a German frau
Seeing the dreaded war strike,
Groping in moral confusion to understand it,
Now bearing its load and its memories.
Why am I not a displaced person seeking a shelter,
Perhaps even a country?
YES, I suppose I'm lucky in more ways than one,
I live at the right time,
Relatively speaking.
One war is behind—it did not hurt too much,
At least for sometime there won't be another—maybe not in my lifetime,
If the atom bomb doesn't push things too greatly.
Maybe I'm one of those lucky people
Who live between wars.
A little later I can see how life might be definitely disturbing,
Even horrifying . . . here . . . next time . . .
Yes, this is a good time—a good country.
MY friends say my fancies
Are neurotic; but I can't help wondering
How it would feel to be in a different spot
Or even the same spot . . . at a different time.
When it would no longer be a safe spot.
Of course I may live to be there—
No, no, I cannot believe it would happen that soon!
The nations are too tired.
I'm pretty safe, all in all (Strange how I feel that sort of guilty well being
That comes to one at a funeral)
Anyway, what can I do,
About those who draw the bad time, or spot,
The hunger . . . or the bomb?
I ought just to be glad I am lucky; that is something to say
When I look back on my life . . . I suppose . . .
Yes, my achievement, my contribution to my time
Was in being lucky.

Jealous Child Needs Special Aid, Attention

By Myrtle Meyer Eldred

There is good evidence that while a child may not show evidences of jealousy when a new baby comes, he may develop that emotion as the child grows.

At first the small baby is enchanting and different and without marked personality. Later he becomes a true rival of his older brother.

Parents contribute to jealousy by the way they act and things they say.

Seldom Suspected

"Can't you sit in your chair and act the way brother does?" is enough to set any older child to acting like a hoodlum. He doesn't want to act like brother, he wants to be himself.

"Why do you punish me and never punish brother?" should show the parent that she is treating the younger child with partiality.

Of course, she would explain it on the basis that older brother needs more discipline. She can't let him be as untidy at the table. She shouldn't have to lace his shoes. He can't get away with disrespect and disobedience.

Jealousy is seldom suspected when the parents are certain they love both children equally.

Be SMART

Recipe for that cool-as-a-cucumber look come summer: Handsome, easily washable summer suits and two-piece dresses. The newly arrived rich solid color linens with their crush resistant finishes set new standards of utter smartness . . . seersuckers in feminine two-piecers for pretty informality.

On the Capital Club Front

Mrs. Smith Elected DAR Chapter Regent

Mrs. Chester Smith has been elected regent of Sarah Franklin chapter, DAR. Other officers are Mrs. Frances Elzey, vice regent; Mrs. John H. Hollingsworth, recording secretary; Mrs. Wade Elgin, treasurer.

Chevy Chase Gardeners Elect New Officers

Mrs. Edward I. Mullins was elected president of the Chevy Chase (D. C.) Garden Club this week at the home of Mrs. C. Wohlgemuth. Other officers named include: Mrs. Samuel G. Keery, first vice president; Mrs. Paul J. Christian, second vice president and historian; Mrs. Paul Everhardt, recording secretary; Mrs. Joseph H. Galliher, corresponding secretary; Mrs. Mark Lansburgh, treasurer.

Rabbi to Address Senior Hadassah

Rabbi Isadore Breslau, recently returned after serving as chaplain, United States Armed Forces, will speak and install new officers of Business and Professional division of Hadassah at its annual dinner at 6:30 p. m. Wednesday at the Broadmoor.

New officers to be inducted are Miss Ida Barezofsky, reelected president; Mrs. Walter Ezekiel, educational vice president; Mrs. Benjamin Siegal, fund-raising vice president; Mrs. Ruby Straus, treasurer; Miss Mary Lewis, financial secretary; Miss Ethel Elvove, recording secretary; Miss Florence Holsteen, corresponding secretary; Miss Florence Miller, assistant corresponding secretary.

Mrs. Joseph Freedman, newly elected president of senior Hadassah, and Mrs. Tobias Naftalin, outgoing president of the chapter, will extend greetings. The program also will include reports of year's activities by chairmen.

Reservations are being made with Miss Cecelian Kruger.

New Sorority Chapter To Induct Officers

First meeting of Beta Gamma Chapter, installed May 25 at Columbus University School of Law as the fifty-first student chapter of Kappa Beta Pi, international legal sorority, was held this week in the library of the law school.

Officers elected were: Miss Mary Frances Glenn, dean; Miss Marie K. Kannary, associate dean; Mrs. Nelle Hyde Holmes, recording registrar; Miss Elizabeth V. Franzoni, corresponding registrar; Miss Thelma Vollman, chancellor; Miss Margaret M. Colpoys, marshal, and Miss Regina K. A. Lafferty, historian.

New officers will be installed at the province convention Saturday, June 22, at the Washington Aviation Club, with Mrs. Edwina Austin Avery, Philadelphia, grand dean as installing officer.

Miss Glenn has been elected delegate to the convention and Miss Franzoni, alternate.

Mrs. LeNore F. Hood is chairman of a committee to draft bylaws for the chapter, to be presented for approval and adoption Thursday, July 11, in the library of the law school.

Randolph-Macon Alumnae Plan Picnic June 23

Alumnae of Randolph-Macon Woman's College will entertain students currently enrolled and prospective students and their parents at a picnic on the campus of Friends School, 3901 Wisconsin ave. nw., Sunday, June 23, at 5:30 p. m. Miss Mary McCallum, graduated this year, will speak on college activities. Officers will also be elected.

TERRY

JOE PALOOKA

MARY WORTH

MYRTLE

MICKEY FINN

DIXIE DUGAN

CHIEF WAHOO and STEVE ROPER

WINNIE WINKLE

KING OF THE ROYAL MOUNTED

DONALD DUCK

MARK TRAIL

Today's Radio Programs

FRIDAY — WASHINGTON — E.S.T.

THE WASHINGTON POST — Friday, June 14, 1946

	WMAL 630	WRC 980	WOL 1260	WINX 1340	WWDC 1450	WTOP 1500
	News, 6, 7, 8:30. Prelude, 6:05-7. Town Clock, 7:10-9. David Wills, 7:45.	Weather, 6:30. WRC Almanac, 5:30; News, 6, 7, 7:30, 8, 8:30; Your Timekeeper, 6:05-9.	News, 6, 6:30, 7, 7:30, 8; Musical Clock, 6:05-9; Fun at Breakfast, 7:05.	Jerry Strong, Wake Up With Winx, 6:05-9. News, 6, 7, 8.	Hunnicutt, 6-9. Devotions, 6:45. News, 6:30, 7, 7:30, 8:15	Corn Squeezin' Time, 5:30; News, 6:45, 7, 7:30, 8; McCaffrey, 7:40; Arch McDonald, 7-9
9 :00	Breakfast Club	Lone Journey	News; Musical Clock	News; Music in the Air	Tune Shop	News, McCaffrey
:15	Don McNeill	Lora Lawton	Song Shop	Music in the Air	(Wills Conover)	Home Service Daily
:30	Jack Owen	Road of Life	Married For Life	" " " "	" " "	Evelyn Winters
:45	Nancy Martin	Joyce Jordan	" " "	Pat Griffith	Alice Lane	Bachelors Children
10 :00	My True Story	Fred Waring	Cecil Brown	News; Music Hall	Open House	Bernard Baruch
:15	" " ; Crocker	" "	Elsa Maxwell	Music Hall	" "	(Report on
:30	Hymns	Barry Cameron	Take It Easy Time	" "	" "	World Control
:45	Listening Post	David Harum	Victor Lindlahr	" "	" "	of Atomic Energy)
11 :00	Breakfast	Matinee Today	News, Lyle Van	News; Symphony	Club Calendar	Kate Smith Speaks
:15	With Brenneman	" "	Morton Downey	Respighi's	Crosby Time	Big Sister
:30	Ruth Crane	Nancy Osgood	Rhythmic Frolics	"The Birds"	Pin-Up Tunes	Romance Helen Trent
:45	" "	" "	Musical Comedy Quiz	"Fountains of Rome"	" " "	Our Gal Sunday
12 :00	News, Evans	News, Improvisations	News, Warren	WINX News	Tello-Test	News at Noon
:15	Ted Malone	Look to This Day	Spice in Life	Star Time	" "	Ma Perkins
:30	Glamour Manor	Gardening, Beattie	(Marian Sexton)	Lunch With	News; Remember?	Young Dr. Malone
:45	Cliff Arquette	Morgan Beatty	John J. Anthony	Johnny Green	Hit of the Day	Road of Life
1 :00	Beukage Talking	Guiding Light	Cedric Foster	News; Interlude	All Sports Parade	Second Mrs. Burton
:15	Charm School	Today's Children	Finders Keepers	Help the Hungry	Tony Wakeman	Perry Mason
:30	Music Box	Woman in White	Queen for a Day	Musical Bouquets	All Sports Parade	Rosemary
:45	Trafton Robertson	Masquerade	" " " "	You and Your Child	Tony Wakeman	Life Can Be Beautiful
2 :00	Ida Clark	Woman of America	True Confessions	News; Rhythm	All Sports Parade	Aunt Mary
:15	Styled for Ballads	Ma Perkins	"	Spotlight on Rhythm	Tony Wakeman	Dr. Paul
:30	Bride and Groom	Pepper Young Family	Myrt and Marge	" " "	All Sports Parade	Janice Grey
:45	" " "	Right to Happiness	Easy Aces	Flag Day	Tony Wakeman	Time to Remember
3 :00	Al Pearce	Backstage Wife	Erskine Johnson	News; Tea for Two	All Sports Parade	G. E. House Party
:15	" "	Stella Dallas	So the Story Goes	Tea for Two	Tony Wakeman	" " " ; News
:30	Accent on Music	Lorenzo Jones	It's a Fact	" " "	All Sports Parade	Give and Take
:45	Ladies Be Seated	Young Widow Brown	Hildegard	" " "	Tony Wakeman	" " "
4 :00	Jack Berch	When a Girl Marries	WOL Open House	News; Band Wagon	All Sports Parade	Stumpus
:15	Accent on Music	Portia Faces Life	Frank Blair, Karl	Band Wagon	Tony Wakeman	"
:30	News, Evans	Just Plain Bill	Bates, Variety	Music Hall	All Sports Parade	Top Tune Inn
:45	Hop Harrigan	Front Page Farrell	Sports, News, Music	" "	Tony Wakeman	" " "
5 :00	Terry & Pirates	News; Leif Eid	News; Starvation, Inc.	News; Music Hall	Band of the Day	" " "
:15	Dick Tracy	Musicade	Superman	Music Hall	Crooners' Battle	" " "
:30	Jack Armstrong	" ; Bergman	Captain Midnight	" "	Sports; Theater	News; City Desk
:45	Tennessee Jed	Lowell Thomas	Tom Mix	" "	Theater of the Air	Robert Trout, News
6 :00	Evans, Agronsky	Supper Club	News; DC Assignment	WINX News	News; Melody Lane	Top News; Le Sueur
:15	Star Dust; Sports	News	Congress Today	Bob Wolff Sports	Melody Lane	Speaking of Sports
:30	Earl Godwin	Barry Wood Show	Johnson Family	Romantic Serenade	Sports	Tommy Riggs
:45	Singing Sam	Morgan Beatty	Inside of Sports	Twilight Tales	Supper Club	and Betty Lou
7 :00	Louise Massey	Highways in Melody	Fulton Lewis, Jr.	News; Music	Romantic Rendezvous	The Aldrich Family
:15	Raymond Swing	" " "	Songs of Good Cheer	Date With Haywood	Lee Castle Orch.	" " "
:30	Lone Ranger	Duffy's Tavern	Dr. Herman Hillebow	Yongjeung Kim	Sergel Fliegers	Kate Smith Sings
:45	" "	" "	Freddie Martin	Show Time	Alice Lane	" " " ; News
8 :00	Alan Young	People Are Funny	Gabriel Heatter	News; Waltzes	Letters to the Editor	It Pays to Be Ignorant
:15	" "	" " "	Real Life Stories	Waltzes	Around the Town	" " " "
:30	The Sheriff	Waltz Time	Spotlight Bands	Arias—Kipnis, Gigli,	News; 1450 Club	Wayne King Show
:45	" "	" "	" "	Ponselle, De Luca	1450 Club	" "
9 :00	Prize Fight	Mystery Theater	Hollywood Open	News; Symphony	" "	Mercury Theater
:15	" "	" "	House	Beethoven's	" "	(Orson Welles)
:30	Your American	Sports Newsreel	Silver Spring	Symphony No. 2	News; 1450 Club	Ann Sothern
:45	Sports Page	Sen. E. McFarland	Flag Day	(Reiner)	1450 Club	in "Mazie"
10 :00	Woody Herman	News; Swoon Singers	Henry J. Taylor	News; Music	" "	Lanny Ross Show
:15	" "	Flower Time	Bill Brundige, Sports	By Woody Herman	" "	Jack Smith Show
:30	This Is Your FBI	Tales of	Symphonette	Music for Dreaming	News; United	The Factfinder
:45	" " " "	The Foreign Service	Michel Plastro	" " "	We Stand	Report from D. C.
11 :00	News, Evans	News; Music	News	News; Post Preview	MacFarlane, News	News, Daly & Harsch
:15	Hour of Dreams	Richard Harkness	Fulton Lewis, Jr.	Music for the Years	Super Session	Eddie Gallaher's
:30	Jim Gibbons	Three Suns Trio	Sweet Music	" " " "	" "	Moondial
:45	Lee Dayton	Lee Sims; News	" " ; News	" " " "	Rhythm Roundup	Music Before Midnight

W3XO—F. M. 43200 K.C.

7:00 p. m.—Dinner Music
7:15 p. m.— " "
7:30 p. m.—Meet Your Favorite
7:45 p. m.— " " "
8:00 p. m.—News
8:10 p. m.—This Musical World
8:30 p. m.—Kipnis, Ponselle,
8:45 p. m.— Gigli, De Luca
9:00 p. m.—Easy Listening
9:05 p. m.— " "
9:30 p. m.— " "
9:45 p. m.— " "
10:00 p. m.—News
10:05 p. m.—Symphony Hour
10:30 p. m.— " "
10:55 p. m.—Weather

MUSIC HALL WITH SAM BROWN

Two and a half hours daily with genial Sam Brown and your favorite entertainment.

10-11 A. M.—4:30-6 P. M. Each Weekday

WINX—1340 on your dial

PENNY

DOTTY

SUPERMAN

NAPOLEON AND UNCLE ELBY

Next to yourself, what's the most interesting subject on earth?

For millions, the answer is people.

Great people. Little people. Interesting, pathetic, funny, inspiring people.

That is one reason 22 million people love LIFE magazine.

For reading LIFE each week is like standing on the Rue de la Paix, Broadway and 42nd, Pennsylvania Avenue, Unter den Linden, Hollywood and Vine, Elm Street, and the Red Square in Moscow all at once.

It is the world's greatest crossroads, and you stand there, watching.

You watch their faces. You marvel at their inventions. You absorb their teachings. You are inspired by their art. You share their triumphs, are moved by their failures, laugh at their antics, are stabbed by their sorrows.

Through them you gain something every alert American is eager to get today . . . an understanding that helps you become a better citizen not only of America—but of the world.

People . . . such as those illustrated here from the June 17th issue of LIFE . . . are but one part of the fascinating panorama that has given LIFE over 22 million readers each week—the biggest magazine audience in history—with an advertising impact that's never been equalled.

LIFE

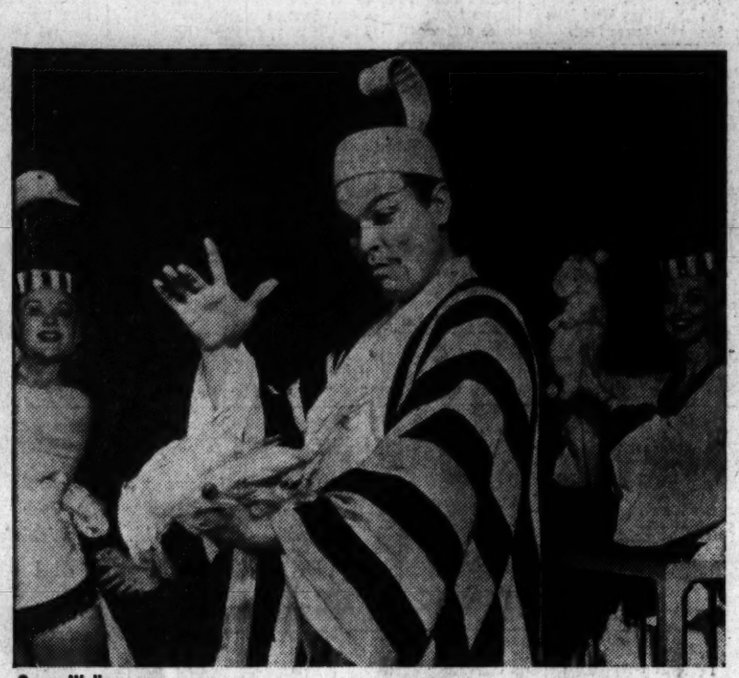

Orson Welles runs hog-wild with Jules Verne's plot in musical what-not, "Around the World," pulls livestock out of air, as LIFE's pictures give readers box seat.

13 veterans and their wives solve their housing problem by buying and remodeling 37-room mansion, overlooking cool Long Island Sound, into $45-$70 apartments.

Paintings of N. C. Wyeth (above), illustrator for beloved childhood classics, appear in full color in LIFE's continuing program of bringing good art to its alert readers.

Terror and horror of Chicago's great La Salle Hotel tragedy are reflected in faces like those of these shocked rescuers in victim's-eye view of nation's worst hotel fire.

New play dresses as short as a little girl's or ballerina's threaten to become more popular than shorts for active sportswear this year, LIFE fashion article reports.

Movie makers' optical printing trick that enabled Bette Davis to play twin sisters in *A Stolen Life* is vividly and interestingly explained by LIFE photo-reporting.

LIFE article on existentialism, queer, bleak philosophic fad in Paris derived by French atheist Sartre (above) from a Danish mystic, makes stimulating reading.

17-year-old virgin dances at Shinto shrine in languid Kyoto, originally slated to be the Air Forces' first atom-bomb target, in enlightening LIFE-study of Jap religion.

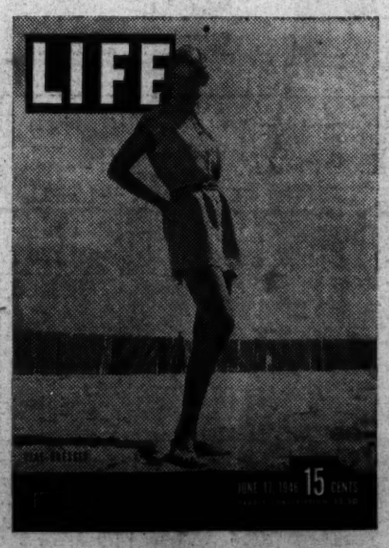

NOW 15¢

LIFE, after holding its prewar price all during the war years, reluctantly yields to the pressure of greatly increased operating costs.

Effective with this issue, LIFE costs 15¢ on the newsstands, $5.50 a year by subscription.